12 PAGES TODAY

The Portsmouth Daily Times.

12 PAGES TODAY

VOLUME SEVENTEEN. PORTSMOUTH, OHIO. FRIDAY, AUGUST 19, 1910 PRICE THREE CENTS.

ROOSEVELT SULKING, WILL NOT MAKE FIGHT

(By United Press.)

New York, Aug. 19.—Following yesterday's war council the "Roosevelt wing" of the New York state Republicans at Sagamore Hill, friends of Colonel Roosevelt are convinced today that there is practically no chance that he will make a fight in the state campaign this fall.

The Colonel is really thankful that he will be able to escape responsibility for the conduct of the campaign. He is said to feel that New York Republicans are riding for a fall—that defeat is almost certain in the state election—and he is glad to be out of it. It is even hinted that he believes he would be strengthened by the election of Democrats throughout the state as he would then be able to take an "I told you so" attitude.

Then if the party shows signs of drifting on the rocks of destruction, will come Roosevelt. He will board the vessel, take the helm, and attempt to bring the craft to a Roosevelt course, safe and sound, and the Roosevelt adherents say, "Take command"—that is, take the Republican nomination for president in 1912, and in his present state of mind Roosevelt is not averse to such an outcome.

So it is extremely likely that there will be no Roosevelt sanction in evidence at Saratoga at the Republican convention in September.

(By Associated Press)

New York, Aug. 19.—Col. Roosevelt made it clear today to friends that reports that he did not intend to take any part in the coming state campaign, were well based. His close friends are authority for the statement that Roosevelt has never indicated what his intentions are with regard to 1912.

County Chairman Girsom, who led the fight for Roosevelt in the state committee meeting, plans to see Taft within a few days. Griscom took part in the conference with Collector Loeb and Roosevelt yesterday and has proposed to visit Beverly, has caused considerable speculation.

WOMEN FIGHT THE THRESHER TRUST

(By United Press.)

Piqua, O., Aug. 19.—By the simple process of starvation the farmers' wives of Piqua and vicinity are trying to "bust" the threshers' trust. When the threshers, at the beginning of the season, announced an increase in prices, the farmers rebelled and finally paid the increase. Their wives, however, who had been accustomed for years to feed the threshers' hands in addition to their daily wage, have come to the rescue and refuse to supply meals to the hungry threshers. Petitions are being circulated to enlist the aid of all the farm women in the fight.

TO CONTINUE HIS FLIGHT

(By United Press.)

Upchurch, Eng., Aug. 19.—The broken aeroplane of John Moissant, the Chicago aviator, was repaired today and Moissant expects to continue his flight to London tonight. A fierce gale prevent him going on this morning.

Gaynor Can Sit Up

(By United Press.)

Hoboken, N. J., Aug. 19.—Mayor William J. Gaynor of New York, shot down on the deck of the steamer Kaiser Wilhelmian by James G. Gallagher was officially pronounced to be out of danger this afternoon.

(By United Press.)

New York, Aug. 19.—Dr. Arlitz, physician attending Mayor Gaynor, today denied emphatically the rumors regarding the seriousness of his patient's condition. He said the mayor probably would be allowed to sit up later in the day. He had a refreshing night's rest.

Charles Hester is doing some repair work at the Richter property corner Fourth and Jefferson streets.

Well Was Plugged

Grove Bros. in accordance with a state law, Friday plugged up the abandoned test well on the Raymond York place. They believe it would have proven a thre barrel well but considered it would not justify the expense of shooting it. Samples of the oil collected there are now being exhibited at the Biggs House.

NewRowTo Disturb Taft

(By Associated Press)

Washington, Aug. 19.—Scathing denunciation of the department of agriculture officials was given in the hearing here in connection with the case of William Brothers and others against the board of health of Indiana by attorney General Bingham of Indiana. Bingham asserted he had been thwarted in every way possible in his efforts to uphold the laws of his state against the sale of food containing benzoate of soda and announced he would appeal to Taft to get evidence in its defense against the suit brought by the food manufacturers against Indiana.

Operated On Thursday

Mrs. John Flood, wife of Druggist John Flood, was operated on at the Grant hospital in Columbus, on Thursday. The operation was for gall stones and was a success. Mrs. Flood rallied from the effects and is doing well.

Dr. Baldwin of Columbus, assisted by Dr. W. W. Smith of Portsmouth, performed the operation.

Ask For Bids

The county commissioners have posted notices asking for bids upon the following work:

The rebuilding and repairing of the covered bridges over Brush Creek on the canal pike near Rushtown.

For making fills at the Tick Ridge bridge near the residence of Rosa Ralston in Brush Creek township.

Bids will be received up until noon, Sept. 6th.

Fine Chair Shipped

George Ball, a B. & O. S. W. engineer, Friday shipped a steamer chair to his daughter, Mrs. F. L. Nelson of Brooklyn, N. Y. The chair is of willow and was made in Japan. It was used by Mr. Ball's son, Lieut. Ball on his return trip from the Orient. The latter is now stationed at Fort Perry on the lakes.

Taft Sees Factories

(By Associated Press)

Hopedale, Mass., Aug. 19.—President Taft, who is visiting Gov. Draper, made a trip through the cotton machinery factories here this morning. He planned to start back to Beverly in an auto ride late today.

MRS. PROSSER ACQUITTED

(By United Press.)

[illegible], Montana, Aug. 19—Mrs. [illegible] Prosser, was today acquitted of the charge of murder for shooting and killing her divorced husband, Reese L. Prosser, formerly of Cleveland and [illegible], O., in his compartment on a Great Northern train June 2nd.

[illegible] T. J. Capehart, retired [illegible], has returned to [illegible] after a brief visit here [illegible] brother, John Capehart.

"NICK"

ROSS CO. OFFICIALS SHOWN UP BY REPORT

(By United Press.)

Columbus, O., Aug. 19—The report on the condition of county officers in Ross county, filed with the state bureau of accounting today by H. B. Sage, a state examiner, shows irregularities totaling $18,744.

The three directors of the county infirmary Alfred Immel, Frank Long and G. W. Brown are charged with having bought cigars to the amount of $23.75 paying for them with county funds.

The Fromm printing company is declared to have overcharged on legal printing $1751. The Chillicothe News $1508 and the Scioto Gazette $1735.

County Treasurer M. J. Purtee is declared to owe the county $1568 for fees illegally retained, ex-Treasurer M. J. Scott $881, Auditor C. H. Pinto $934, Probate Judge H. C. Claypool $766, County Commissioner Morgan Wood $523, Commissioner S. G. Davenport $433 and Commissioner T. O. Miller $352.

O. M. Junk, superintendent of the infirmary, is criticised in the examiner's report for having paid several bills twice, one of them being a whisky bill, and for having spent poor funds for the entertaining of visiting infirmary directors.

SPALDING IS IN LEAD FOR U. S. SENATOR

(By United Press.)

San Francisco, Aug. 19.—Although the first returns in the race for the Republican endorsement for United States senator in California indicated that Edward Mesarve had been endorsed, the doubt has shifted twice, first to John D. Works and now to A. G. Spalding. The very latest returns give Spalding 41,142 and Works, Insurgent, 38,000.

Could Not Agree

Judge Blair was unable to bring about a reconciliation between James McCoy, Friendship farmer, and his wife, Rickey McCoy. Mrs. McCoy declares that she will not live with him under any condition.

Mr. McCoy took the little tots, who had walked into the city on Thursday to see their mother, back home that evening.

Are Now In New Hampshire

Philo S. Clark and wife and Frank J. Slagle who are making an auto tour of the New England states, have reached Bethlehem, New Hampshire. Mr. Slagle will leave the party at Boston. Mr. and Mrs. Clark are expected back home some time next month.

TEN STABBED IN FIGHT AT A WEDDING

(By United Press.)

Wheeling, W. Va., Aug. 19.—Following a Hungarian wedding celebration at Barton, O., 6 miles from this city at an early hour this morning 25 drunken Hungarians engaged in a free-for-all stabbing affray in which ten were stabbed, one, Frank Novak, fatally. The groom, James Stincer, was slashed twice on the neck and face and his hands were cut in many places. Six arrests had been made before noon today and at least a dozen others are expected tonight.

Italian Is Killed

An Italian was killed by N. & W. passenger No. 33 at Circleville Friday morning. He was walking on the track. The Italian consul at Cincinnati was notified.

Hattie B. Winner

Billy Miles' mare Hattie B. continued her great work by capturing the 2:13 pace at Chillicothe, Thursday. The best time made was 2:13. The purse was $300. She was driven to victory by J. N. Miles, son of the owner. Next week she will be pitted against four home horses at Washington C. H., and it will be a race for blood.

At One O'clock.

The cars that will transport the Baptist Sunday school picnickers to Millbrook park Saturday afternoon will leave the lower loop at one o'clock instead of two as previously reported.

Thirteen took the city teachers' examination at the Second street school building Friday morning.

Paper Wagon Being Built

Agents Gilgen & Balmert, of the Cincinnati Enquirer, are having a fine new wagon built by George Schirrmann. It will be on the streets within a fe weeks.

STRONG EFFORT TO END STRIKE

(By Associated Press.)

Columbus, O., Aug. 19.—Gov. Harmon is bending every energy to bring about a settlement of the street car strike here before the state fair opens August 29th. It is feared that if the strike continues the fair will be postponed.

The governor says he will keep the troops here at least until after the fair, in case the strike is not settled before that time.

(By United Press.)

Columbus, O., Aug. 19—Just because Columbus is dead quiet as far as rioting is concerned, is no sign that the state militia is to be sent home again. On the contrary, the soldiers are to be kept on duty until the strike is settled permanently. This much was given out at military headquarters Friday.

"Pressure is already being brought to bear on us to dismiss the troops," said a high military official, "but we won't yield. We sent troops home two weeks ago when everything seemed quiet and peaceful but the trains were hardly outside of the city before trouble began again. This time we are going to stick to the finish."

Warrants Out For Railroad Grafters

(By Associated Press.)

Chicago, Aug. 19.—On complaint of President Harahan of the Illinois Central Railroad Co., warrants were sworn out against three former officials of the road, charging them with obtaining money by means of a confidence game.

The men named in the warrants are Frank B. Harriman, Charles L. Ewing and John M. Taylor. The warrants are based on alleged information obtained by detectives employed in the so-called million dollar car repair graft.

15 SOLDIERS BURIED

(By Associated Press.)

Mainz, Germany, Aug. 19.—Fifteen soldiers are reported to have been buried by a premature explosion of dynamite during maneuvers of the pioneering troops at Sechtsheimerberg.

Motor Club Is to Meet

The motor boat club recently organized will meet Friday night at Frank Burt's plumbing shop on East Gallia street. As the time limit for receiving charter members closes this evening several new members are expected to be added—enough at least to bring the membership up to fifty.

ATE ICE CREAM, WOMAN IS VERY ILL

Returning home from the Harrisonville picnic Mrs. James Vangorder of Harrisonville was taken violently ill and throughout the night her life was despaired of.

It developed that Mrs. Vangorder was suffering from ptomaine poisoning which is thought to have resulted from her having eaten some ice cream at the picnic during the afternoon.

Dr. Jesse was summoned to administer to the sick woman and by heroic efforts succeeded in saving her life.

Her condition continued serious all day Thursday but Friday she had improved so as to be up and about.

She is the mother of John J. Vangorder, a clerk in the Portsmouth postoffice.

Are to Teach Agriculture

The Washington township board of education at a recent meeting adopted a resolution requiring the teaching of agriculture in the public schools of the township.

The A. I. U. held a business session at its quarters Thursday night. A large attendance was present.

The Fate Of Crippen

(By United Press.)

Quebec, Canada, Aug. 19—Mystery today surrounds the status of Dr. H. H. Crippen and Miss Ethel Leneve who are held here in connection with the supposed murder of Dr. Crippen's wife in London. Crippen and the girl are still in jail and not even the sleuths of the London press, of whom there are several here have been able to learn when Inspector Dew of Scotland Yards intends to start home with his prisoners.

Blake Is Bought

Second Baseman Blake, Lancaster's young infielder, and said by many to be the best prospect in the Ohio State league, was sold yesterday to the St. Louis Americans. Scout Billy Doyle acted for President Hedges in closing the deal with President Ruff.

Mr. Ruff came to Columbus yesterday afternoon and saw the game at Neil park. He is pleased with the results that Heinie Peitz has secured with the Lanks, and is confident that they will hold their present position.

Shortstop Lallier, who has been at his home in Pennsylvania, is to return to the team in a day or so. "Blink" Mock, the veteran pitcher who broke his ankle in a game at Marion, has been working out lately and may pitch some before the season is over, says the Columbus Journal.

BILLY BUTT IN
THE TIMES WEATHER MAN

I used to think that th' weather man got more cussin's than anybody else in th' country, but I see now I was mistaken. Th' honor belongs to Joe Cannon. And strange to say it's Joe's friends who are doin' th' cussin' right now—but of course there's a reason for that. Th' worst rows I ever had was with folks who hung around me after June weather and when I ran short on th' brand they wanted to get ugly and unpleasant. No show ever pleased th' whole crowd. Here's my weather for tomorrow:

Ohio, Indiana and West Va. — Fair tonight and Saturday.

Cannon Problem Source of Worry

(By United Press.)

Washington, Aug. 19—The s[illegible] of Uncle Joe Cannon's su[ccessor] as speaker in the nex[t] [house] if it should be Republican [develops] today to be one of th[e] [biggest] problems that has con[fronted] a party in congress for [years]. There is every prospect that the regulars will be in the majority in the Republican caucus, where the new candidate for speaker will be chosen, but they will be unable to elect him without insurgent votes.

If Cannon's successor should be an insurgent the man most likely to be selected would be Representative Edmond Madison of Kansas. Madison is a thorough insurgent but has a judicial mind and it is thought would command more support for the speakership than some insurgent who has been more prominent as leaders.

Representative Walter T. Smith of Iowa who was most talked of as Cannon's successor last winter when the unseating of the speaker was in contemplation is prominent in speculation now as the new presiding officer.

Four Days of Big County Fair!

THE SCIOTO COUNTY AGRICULTURAL —THE OLD AND FAMOUS MT. JOY FAIR WILL HOLD ITS FIRST COUNTY FAIR IN THE SPLENDID

DRIVING PARK PORTSMOUTH

Tuesday, Wednesday, Thursday and Friday, August 30th and 31st, September 1st and 2nd

AMONG NOTABLLE FEATURES WILL BE AGRICULTURAL MANUFACTURING AND FLORAL AND ART DISPLAYS AND EXHIBITS BY T. E STATE AGRICULTURAL EXPERIMENT STATION AND THE STATE UNIVERSITY.

Liberal Premiums For Exhibits! Big Purses For the Speed Ring!

THE BIGGEST FIELDS OF HORSES EVER SEEN ON THE NOTED GROUNDS ARE PROMISED.

The Scioto County Agricultural Society

SHERIFF'S AUNT DIED THURSDAY

Concerning the death of Mrs. Hannah Primm, of Hecla Furnace, Lawrence county, sister of George W. Gillen of this city, the Ironton Register says the following:

"Mrs. Hannah Primm, aged 82 years, familiarly and lovingly known as "Grandma," died at 6 o'clock Thursday morning rather unexpectedly and her passing is being genuinely mourned by a host of relatives and friends. Mrs. Primm was 82 years of age. She retired as usual Wednesday night and conversed with the members of her household until about midnight. She went to sleep then and the end came at 6 o'clock.

The deceased is survived by six children, four daughters and two sons; her husband, Thomas Primm having died about ten years ago. Her children are: Mrs. John Banner, Mrs. Clyde Sisler, Mrs. Mary Sharp and Miss Sadie Primm, the sons, Lindsay and Joseph Primm. In addition to these a number of grand children and great grand children survive.

Mrs. Primm resided with her daughter Mrs. Sisler near Kelley's Bridge. She was a member of the Methodist church and had been since childhood. She was a splendid type of Christian womanhood and was universally beloved and esteemed."

Mrs. Primm is a sister of Mr. George W. Gillen, father of Sheriff John Gillen, Mr. Gillen being the only one now living of a large family. Mr. and Mrs. George Gillen and sheriff and Mrs. John Gillen will attend the funeral which will be held at Hecla church in Lawrence county, Saturday afternoon at 2 o'clock.

DANDRUFF AND ITCHING SCALP YIELD TO THIS TREATMENT

Why experiment trying to drive the dandruff germ from underneath the skin with greasy lotions or fancy hairdressing when Wurster Bros' Drug Store will guarantee ZEMO, a clean, antiseptic, sanative preparation to entirely rid the scalp of the germ life that causes the trouble. ZEMO is recognized as the cleanest and most effective treatment for all skin or scalp eruptions, whether on infant or grown person. The first application will stop itching and will keep the scalp in a clean, healthy condition. Wurster Bros' Drug Store will refund your money if you are not entirely satisfied with the results from the use of ZEMO.

TRY THE LATEST.

Five dozen "The Elk" bottled beer packed in barrel for $3.00, delivered.

A. G. SPRIGGS,
Catlettsburg, Ky.

Accepts Place In Dayton

Miss Cyia Mae Fixler has resigned her position as stenographer for the Portsmouth office of the Ohio Inspection Bureau, Masonic building, to accept a position with a manufacturing concern of Dayton. Having visited that city quite frequently, she has a number of friends there and will make her home with relatives, Mr. and Mrs. William Cecil.

RIVER NEWS

SATURDAY'S BOATS.
Greenland for Cincinnati 7 a. m.
Ruth for Huntington 2 p. m.

A small rise brought the stage of the river up a few inches on Thursday evening but by Friday the water had dropped back to the even three foot stage.

A small rise is expected if the rainfall Thursday night was as heavy throughout the valley and in the mountains as it was here.

The C. & O. ferryboat Chesapeake, Friday underwent a rigid inspection at the hands of U. S. inspectors and was found in good shape.

Steam furnished from the ferry boat Peerless was used to test the boilers of the other craft.

His Last Ascent

Mt. Vernon, Ind., Aug. 19.—Captain Jack Cassell, an aeronaut of Louisville, Ky., was fatally injured while making an ascension at the fair grounds late Thursday evening. The balloon burst while it was about 200 feet in the air and Cassell shot to the ground. The accident caused a panic among the big crowd attending the fair. Cassell has made over 1000 ascensions, and was one of the best known aeronauts in the country.

He Visited The Camps

Henry Frowine was a visitor at the David Appel home on the Chillicothe pike, Thursday evening, and also at Camp Lindburger where Cliff Hicks and Tom Dupps are enjoying a vacation. At Camp Lindburger several large catfish were hooked on a trot line while the visitors were there and all enjoyed a fine fish supper. One of the piscatory tribe tipped the scales at 28 pounds.

To Build New Church

Alexander & Robson have received the contract to build the new Baptist church at West Portsmouth for the bid of $5720 and the old building.

D. Thuma has received a letter from his father who has just come out of a Cincinnati hospital after an operation, saying that he is doing well.

Mrs. William Ballman, wife of the city building janitor, has about recovered from a two weeks' illness but their young son, Jack, is still quite a sick child.

ART BANNON WRITES OF HIS TRIP

An interesting letter from Attorney Arthur H. Bannon, dated July 31st, telling of the beginning of his big hunt in far-away Alaska, reached Portsmouth Friday.

The letter was brought from the McMillen river at a point 300 miles north of Fort Selkirk by the same launch that carried Mr. Bannon's expedition up that stream and was posted at White Horse. On the trip up Mr. Bannon saw two bears, two moose, a black wolfe and some beavers. He shot 22 wild geese to replenish the party's meat supply that had run low. He writes that he expects to wind up his hunt in that section September 20th.

FIRE ESCAPE ORDERED

A contract was awarded Friday to the Warren Construction Company of Warren, O., to erect an additional fire escape on the Second street school building. The school board has engaged William Runyon to repair and readjust all of the old escapes in conformity with the state building inspector's rules.

J. H. Sharp of Monticello, Ga., is visiting Portsmouth relatives.

Frank B. Vincent Will Leave City

The Times is authorized to announce that Frank B. Vincent will leave Portsmouth September 1st, to locate in Columbus.

Mr. Vincent's company has established offices in the Schultz building on High street. The change is made because of the wider field given and the advantage of a more central location. In addition to its West Virginia mines the company has just taken over the Pomeroy Coal company. Mr. Vincent will also take up his residence in the Capital City. The best wishes of his many friends will follow him to his new home.

Harry Stalder, who is associated with Mr. Vincent, will also go to Columbus.

AND THIS TALE CAME FROM PORTSMOUTH, O.

The Columbus Journal of Friday, said:

"Detractors of the city have seized upon the strike to spread a variety of wierd and impossible tales. According to the reports that come in, one might imagine the city was in a state of seige or quarantined against yellow fever.

"A wholesale milliner received a note the other day from a customer in Portsmouth, asking if it were really true that persons were not allowed to get off the trains at Columbus. This report is said to be in generous circulation in the city on the Ohio river. The wholesaler hurried to assure his fair inquirer that she could come to Columbus and never know that there had been a strike.

"As a matter of fact, people at the hotels remain here for several days without suffering the slightest inconvenience from the strike. Street car service has been practically normal for some days."

Heer's Shirt Sale

One week's shirt sale on Manhattan and Eclipse make is now on, you can buy them at following reductions: $1.00 for 89c; $1.25 for $1.00, $1.50 for $1.25, $2.00 for $1.65, $2.50 and $3.00 for $2.00.

JOHN HEER.

Glass Is Removed

Drs. Ray and McCall on Friday removed a large piece of glass from the right foot of Lucy, 8-year-old daughter of Sherd Gilkerson, a West Front street merchant. The glass had been imbedded in the child foot since last April when she stepped on a broken bottle in the North End. She has since been unable to rest her weight on the heel.

Brains Rule This World---

Not muscle, but brains governing muscle.

The quality of brain can be changed by certain selection of food.

A food expert perfected a brain-building food by preparing certain elements in wheat and barley in a way that nature would make use of. That food is

Grape-Nuts

In it the Postassium Phosphate, obtained from nature's grains (not from the drug shop) is retained in minute particles. This has an affinity for Albumen, and these two with with water make the soft gray matter in the brain and nerve centres.

A solid fact you can demonstrate by the use of Grape Nuts.

In 10 Days

you can see the difference in yourself, and know

"There's a Reason"

Postum Cereal Co., Ltd., Battle Creek, Mich.

In New House September 1st

Director of Public Safety Jas. P. Brennen has definitely decided upon September 1st as the date for occupying the new hill top engine house. The East End company will be transferred to the new house to permit of the construction of a concrete floor in its own home.

A Fine Baby.

Although the stork had neglected Mr. and Mrs. Wm. Hosey of East Eighth street for the last 15 years he was generous enough to leave a bouncing big boy at their home Thursday evening. The baby has been named William Howard.

Permits Issued

John Bice took out a building permit Friday for roof repairs to his Dillis street building recently gutted by fire.

A permit was also issued to A. L. Freytag for a new two-story 8-room house at No. 276 Seventeenth street to cost $1600.

GAVE THEM "CREEPS"

Huntington, W. Va., Aug. 19.—Railroad men who pulled their trains into Huntington from Hinton yesterday tell hair-raising stories of their experience while passing through the trouble infested zone night before last. The actions of the mob at Hinton in interfering with engines was enough to try the patience and courage of the hardest engineer. But threats of spikes on the rails between Hinton and Fayette gave many a brave engine driver the creeps, and caused him to strain his eyes for obstructions on the track.

On A Train That Killed Husband

Bluefield, W. Va., Aug. 19.—G. W. Coombs, inspector of the H. B. Wiggin Lumber company, was killed by a passenger train at Hon Hoo, near Lester, W. Va., this morning. Mrs. Coombs was on the train that killed her husband.

Feet So Sore Couldn't Walk Down Stairs--

TIZ Cured Her Quick.

If you have sore feet, tired feet, sweaty feet, limp feet, tender feet, smelly feet, corns, callouses or bunions, read what happened to Mrs. Crockett, of Jeffersonville. TIZ DID IT. Mr. Crockett says: "After the second treatment she walked downstairs one foot at a time. She has not been able to walk downstairs before in past five years, except by stepping down on each step with one foot at a time. This is remarkable. Send five more boxes."

No matter what ails your feet or what under heaven you have used without getting relief, just use TIZ. It's different. It acts right off. It cures sore feet to stay cured. It's the only foot remedy ever made which acts on the principle of drawing out all the poisonous exudations which cause sore feet. Powders and lather remedies merely clog up the pores. TIZ cleans them out and keeps them clean. You will feel better the first time it's used. Use it a week and you can forget you ever had sore feet. There is nothing on earth that can compare with it. TIZ is for sale at 25c per box, or direct if you wish, from Walter Luther Dodge & Co., Chicago, Ill.

Blue Creek Phone Co. Is In Trouble

West Union, O., Aug. 19.—Nelson Jones, Mac Jones, Irwin E. Blackburn, Dr. O. E. McIlenry and W. E. Warner, directors of the Blue Creek Telephone Co., have brought suit against the company as a corporation, asking for the appointment of a receiver and dissolution of the company.

The amount of paid up capital stock is $1,390. It is alleged that the company has been operated at a loss ever since its organization, that it has unsecured debts of more than $3,000 and that the company is insolvent.

It is further claimed that the objects of the company have been so far abandoned that there is no service on the line; that wires and boxes have become useless, suffered to remain idle, have become damaged and destroyed, and that if a receiver is not appointed the property will be sacrificed. E. D. Bayless, plaintiff's attorney.

Newt Hudson Was In Town

Newt Hudson, chief clerk at the Hotel Kanawha at Charleston was visiting friends in the city, Friday. Mr. Hudson was formerly connected with the Washington Hotel here when that hostlery was presided over by L. E. Smith, now having charge of the Kanawha at Charleston.

Souvenirs, handsome and useful, will be given to all who call at the new and elegant parlors of the Malavazos Confectionery, Fifth and Chillicothe streets, Saturday afternoon and evening. Call and see us. 19-2t

CLEARING-UP WEEK!

Shoppers will find rich picking this week. Our Rummage Sale means that we must clean up all summer goods. Goods missed by handling, etc., will be closed out regardless of former cost or value. All Washable Dresses and Suits must go. You will find them marked at figures that will astonish you, but it is within keeping of our policy of not carrying anything over.

A lot of missed Night Gowns, made of best Lonsdale Cambric and English Long Cloth, ... at $1.50, $1.75 and $2.00, choice only 75c

A big lot of Clean Shirt Waists, 50c and 75c values, choice only 39c

Kimonas and Dressing Sacques, made of good Lawns and perfect fitting, sold at 39c and 50c, choice only 22c

A lot of Striped Jacket Suits, bought to sell as a bargain at $3.98. Mostly small sizes left. They go at $1.50

A choice lot of $5.00 and $7.50 Jacket Suits, ... Blue and Helio, go now at $2.98

A lot of one piece Dresses sold up to $5.00 in white and colors. They go now at $2.19

A lot of good Wash Skirts in White, Tan, Light Blue, sold up to $2.00, choice 98c

A lot of Cream Serge Skirts, Cream, Lustres and Light colored Panama, sold at $5.00 and $6.50, choice only $3.95

Black Voile S..., made to sell at $7.50, your choice only $4.95

Hundreds of other bargains to close out at

The Atlas Trading Co.
603 CHILLICOTHE STREET

Officers Chosen By Colored Baptists

Ironton, O., Aug. 19—The meeting held Thursday by those in attendance at the Colored Baptist Association convention was even more successful that those having them in charge had hoped for.

The Association proper began at 11 a. m. After a short time spent in routine business, Rev. N. S. Merritt was introduced to the Association and delivered the introductory sermon, which was very interesting and instructive. Rev. O. P. Wright was in the chair.

The afternoon session was spent in reading letters and the election of officers.

The following officers were elected, Rev. O. P. Wright moderator; Rev. E. J. Woodward, second vice moderator; Rev. N. S. Merritt, clerk; Rev. J. D. Walker, statistical secretary; Mr. J. L. Chalkslett, treasurer.

It was found necessary to hold service at both Tried Stone and the Fourth Street churches in the evening in order to accommodate the large number of people present. Rev. Senior preached at Fourth Street and Rev. S. A. Norris of Portsmouth, preached at the Tried Stone church. Both of them delivered interesting and instructive sermons.

Postpone Action

The promoters of the proposed new Young Women's club have decided to await the return of Miss Mary Peebles from her trip around the world before taking any further steps in the matter. It is hoped to secure the use of the Hamilton-Peebles Free Reading rooms as a starter.

Double Track Nearly Done

The Ryan Contracting company is now distributing gravel on their double track between here and Lucasville and expect to have that part of their work completed by the first of the month.

They Drove To Jackson

Landlord Dave Tipton of the Biggs and wife and daughter, Sarah at midnight Thursday began a 3-mile drive to Jackson county where they will spend a week's visit with Mrs. Tipton's brother and other relatives.

Hogan Passed Up by Rain

John Hogan of Clay township, reports that Thursday afternoon's rain passed him up entirely although there was a heavy downpour all around his section.

Boy Had Just Gone Fishing

Fred Talbert, a Columbus boy, who it was reported Thursday had disappeared for the second time, turned up safely in the afternoon. It developed he had gone fishing with Art Fairtrice's ...

Resumes Trip Next Week

Will Crichton, who is home on a ... of visit expects to resume his ... next week for the Scott ... company. Will is rapidly ... on flesh and is the very ... of good health.

To Beautify Kinney's Lane

... grading of Kinney's Lane ... well advanced. The ... means much to the ... and property owners ... locality expect to get busy ... beautifying their lots. ... sidewalks and shade ... form part of the proposed ... improvement.

... Ackerman of Clay township ... gone to Huntington, W. Va. on a business trip.

SOCIALIST TO SPEAK MONDAY

Mr. Geo. H. Goebel, member of the national executive committee of Socialist party will speak here Monday, Aug. 22, on the upper Market Square at 7:30 p. m.

Come out and hear from one who knows just what Socialism is and its relation to the problems that now confronts the nation. Mr. Goebel served his time and worked for years as a carpenter, the last five years, being a traveling salesman, thus understanding by actual experience the questions which he discusses. Mr. Goebel has spoken in 38 states, two territories and British Columbia to intensely interested and appreciative audiences. All intelligent men and women recognize the growing importance of the Socialist movement. If you want to hear a clear-cut intelligent exposition of Socialism, what it is and what it is not, delivered in a manner free from personalities and at the same time embellished with witty and apt illustrations, you should hear him.

Will Soon be Discharged

Buck Allen and son, the two small pox patients of East Tenth street, continue to improve and City Physician Dr. J. B. Ray expects to order their discharge within a few days.

New Manager Is Now Busy

Ed Russell, the new manager of the Wiechens cigar store, made his initial rounds of the home trade Thursday. He is preparing to make a trip to Jackson, Wellston and other points.

Visiting In Kenova, W. Va.

Chief Davidson took his wife and daughter, Miss Lulu Davidson to Kenova in Vice Mayor Adam Pfau's auto Thursday evening. Mrs. Davidson and daughter will be the guests there of her sister-in-law, Mrs. Forrest Mercer. The chief and Mr. Pfau returned at midnight.

Adah Is to Be Real Good

Adah Brown, who was sent to the Cincinnati workhouse for keeping a house of ill fame, returned to Portsmouth Thursday, having been released by order of Judge Blair, upon her promise to be good.

Charles Brunner of the Brunner dry goods store, went to Cincinnati on a business trip, Thursday.

Many Want Dice Rooms

Although nothing definite has been agreed upon it is known that several parties are after the ground floor rooms of the Dice building on Gallia street. Bob Lewis, proprietor of the Colonial pool room in the Haldeman building, would like to secure one of the rooms and it is said a certain hardware firm is thinking somewhat of engaging the entire ground floor.

TRY THE LATEST.

Five dozen "The Elk" bottled beer packed in barrel for $3.00, delivered.

A. G. SPRIGGS, Catlettsburg, Ky.

Crowd At The Park

In the teeth of the storm which broke upon the city Thursday evening picnic parties without number boarded cars for Millbrook taking their suppers. Had the weather permitted the grass in the park would have been covered in every available spot with white table cloths but the heavy downpour drove the picnickers under cover at the dancing pavilion.

Tables were gathered in the Greek's ice cream parlors and there the picnic dinners were spread.

At eight o'clock the Casino was filled and those who arrived late either had their seats reserved in advance or stood up. "Turned Up" was presented again with much enthusiasm and seemed to be unusually enjoyed.

Inquires As To Injured Man

A long distance telephone inquiry from Maggie Bell of Ironton was received by the police on Thursday evening about the condition of John Bell, the negro murderously assaulted by Spot Scuggs near Henley a few days ago. Maggie appeared greatly delived when told her John was on the road to recovery. She is thought to be a sister.

Man Was Just Resting Up

Police received complaint that a man was loitering about homes on upper Gallia street Thursday evening. Officer Diffen was detailed to investigate. He found a workman who had become overheated at the Terminals merely sitting down on a curb to rest.

He Wants Horses.

Albert Maier was looking for extra horses Thursday to make his ice deliveries two of his own being on the hospital list.

Theo. Schirrmann, proprietor of the Star livery stable, went to Piketon on a business trip Friday.

STAR SOAP

Special Value for the Wrappers

Seven-piece glass Berry Set, a new and beautiful design,

For 50 Star Soap Wrappers.

Regular value 100 Wrappers.

To be had at
THE SAMUEL HORCHOW COMPANY
42-44 Gallia Street, Portsmouth, O.
OFFER EXPIRES NOVEMBER 15th, 1910.
THE PROCTER & GAMBLE CO.

Ladies' Tan Oxford Close Out

OXFORDS, WELTS AND TURNS, WORTH $2.50 TO $4.00. SALE PRICE $1.00.

A sale that ought to pack our new shoe department. Think of it, ladies. American Girl Tan Oxfords with the selling price plainly stamped on the soles. Woman's Tan Calf, ankle strap Pumps and Gibson Ties, made by leading manufacturers.

TAN OXFORDS, WORTH $2.50 to $4.00

Sale Price $1.00

OTHERS WONDER HOW WE DO IT. **The SALVAGE** MODERN MERCHANDISING METHODS BRING YOU HERE

220 CHILLICOTHE STREET.

Men's 50c Caps Sale Price 10c

We want to close out quickly 100 dozen Men's Yacht Caps. They are made fine and dandy, out of all wool cloths. Some blue Serges in the lot, all sizes, 6¾ to 7 3-8, the best Cap offer ever made by us and that means the best one ever made. Dealers not barred. You can lay in a supply.

Men's Wool Yacht Caps 10c

Worth 50c

BE QUICK! **The SALVAGE** HUSTLE!

220 CHILLICOTHE STREET.

Union Made Shirts At Half Price!

We bought an immense quantity of Union made Dress Shirts, all late new this season's patterns with attached cuffs. A shirt offer that appeals strongly to every man. They go on sale Tuesday

Men's 75c Union Made Dress Shirts

37½c

PORTSMOUTH'S GREATEST CLOTHING STORE

THOUSANDS OF THINGS FOR LESS. **The SALVAGE** THE LAST SALE OF THE SEASON

220 CHILLICOTHE STREET.

Going ...Fast!

Men's and Young Men's Suits at About 1-4 Price!

$2.89	$3.49	$4.69
WORTH $10.00.	WORTH $15.00.	WORTH $18.00.

Sizes 24 to 36 only.

Too many in stock tells the entire story. Unload quickly, be the loss what it may, are the positive orders issued. As the quantities of each style are small, none are displayed in our windows. The entire lot comprises over 700 Suits all in sizes 34 to 36 stylish and up to date. Good fitters and guaranteed makes.

THE 15TH SEMI ANNUAL CLEAN SWEEP SALE IS STILL ON. PRICES QUOTED ARE THE SAME AS ADVERTISED PREVIOUSLY IN OUR LARGE CIRCULARS.

YOU LOSE IF YOU MISS THIS ONE **The SALVAGE** YOU'RE WISE IF YOU ARE ON THE SPOT.

CERTAINLY THE COLOR IS RED.

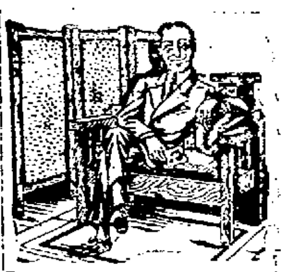

Oh! the Solid Comfort

in a roomy arm chair. See those we have. They are simply irresistible in their invitation to sit and rest. Mission style if you like it. All other kinds as well. All kinds of cushions too. Suitable for den, library or living room as you prefer. Have a look and you'll have one of these chairs.

The East End Furniture Co.
1009-11-13 Lawson, Simpson Block.

DENTIST,
605 Chillicothe Street.
F. C. GOODWIN,

MEET ME AT THE— AIRDOME
A DANDY SHOW TONIGHT
COME AND LAUGH
Cor. Eighth and Chillicothe.

HARRY M. FLOWERS
Dealer in Groceries, Meats and Produce. Our specials this week:
Potatoes .... 10c peck
Canned Corn or Tomatoes 8c
Phone 1044.
Cor. Eleventh and Findlay.

EXCELSIOR
BOYS' LOW CUTS
AT
FACTORY PRICES,
BLUE FRONT,
392 GALLIA.

CHESTER A. KERR,
917 Offnere. Home Phone B 740
Merchant Tailor,
Special attention given to dry cleaning, pressing and repairing.

For Reliable Plumbing Gas Fitting Steam Heating
and Electrical Wiring,
Lamps and Material call on
The TritschellerCo.
Second and Chillicothe.

SELL OLD FURNITURE AND STOVES.
W. H. SMITH,
Home phone No. 365.
No. 9 West Fifth Street.

THE INTERSTATE TRANSFER AND STORAGE COMPANY.
Omnibus and Baggage Transfer to and from all Trains and Boats, day and night. Moving Vans and Storage. Hauling of every description. All grades of Coal. Both Phones.
Office Second and Jefferson Sts. Portsmouth, Ohio.

Eugene E. Knox, Masonic Temple, Insures anything Insurable.

THE DAILY TIMES.
Subscription, per year, $3.00

THE TIMES PUBLISHING CO.
Chillicothe and Front Sts.

[illegible] .... Editors
[illegible] .... City Editor

Entered at Postoffice at Portsmouth, O., As Second Class Mail Matter.

ONLY ONE MORE.

A confidential message to The Times from Jackson county, says that if Ed. Jones concludes not to go after Rom Johnson's cast off shoes that he will send out Senator Daniel "Wobbler" Williams to bring them in. Now, that is news as is new. My, but how it will add to the gaiety of the nations and the hilarity of the district to have the Honorable Web Webb Will enter the seance. It will, no doubt, too cause the esteemed Oak Hill Press to tear a few more passions and leave its alack-a-day partner, the devil, some qualms as to just what he means to do, which is ever worth while.

We hope Eddie Jonesy, old boy, will conclude to put the Honorable Dan into the promenade. We don't know any other scintilating statesman, who would enjoy the brief parade as much as he.

Yes, sirree, we are for the editor-moralist, every jump in the road, because we know he can't win, either the nomination or the election.

The summer is drawing to a close and while it has made a record for devastating storms it might yet have been worse in average temperature.

NO DANGER IMPENDS.

President Taft has lately appointed a white man to succeed a colored internal revenue collector in Georgia.

This is in line with his announced purpose to succeed all negro federal office-holders with whites and appoint no more of the race to places in the southern states. Mr. Taft is being landed for his courage in thus affronting the Negro vote, but a man scarce deserves credit for bravery in doing that which means no peril to himself. The president doubtless figures the matter out as politicians do most of their actions. He has satisfied himself the colored brother is safe to vote the Republican ticket, no matter what treatment he gets from the head of it and he will gain from the South, that praise which is so sweet to his nostrils. And yet he may be mistaken in his estimate of the dumb loyalty of the Negro. Insurgency is getting so common in the country, that it may be contagious and so infect the Negro as well as others.

Of course, the Lima News will be flattered, but, nevertheless, it will be surprised to see Republican organs quoting it as a Democratic paper. For it is the next best, independent in politics.

HOW WE GROW.

"The increase of Portsmouth in appearance within a short while back is so very great and apparent, that even the gang organ is at last compelled to cry out in observation and admiration of it.

Of course, it is far from giving the present administration credit for any of this improvement, but lays it all to the taste and progressiveness of private citizens. We would not take one word of praise from any citizen who is helping to make the city beautiful, but it must not be denied the administration has set both the pace and the example. Better streets and sidewalks mean better homes. Cleaner and more orderly highways mean more paint and more tidy lawns. The improvement the administration has made in streets, sidewalks, alleys, sewering and drainage may not be exactly stupendous, but it is certainly remarkable, especially in contrast with what was the condition of the town only two or three years back. The citizenship has noted that and it has been encouraged to improve and beautify homes. Each has in fact helped the other. The citizenship gave welcome to the betterment made by the authorities and seeing how it was welcomed and improved upon, the authorities have been encouraged to keep the good work up. Laying [illegible] ties aside, there is no question that the best day's work Portsmouth ever did for herself was when she gave herself a change in the administration of her affairs. Not solely because of these material improvements [illegible] every hand, but because a new spirit and new standard has [illegible]

COPYRIGHT, 1910, BY THE NEW YORK EVENING TELEGRAM (NEW YORK HERALD CO.). All Rights Reserved.

The DIARY of DOLLIE
A Summer Girl.
BY M.F.

COPYRIGHT, 1910, BY THE NEW YORK EVENING TELEGRAM (NEW YORK HERALD CO.). All Rights Reserved.

Wednesday.—I find it will not do for me to be Charlotte's confidential friend and adviser in her divorce suit. We have talked things over a lot—in fact, the other night we conversed until six o'clock in the morning—and she has come to the conclusion that I would make a very poor witness for her. It does seem unfortunate that I should have seen her kiss the Denham boy on his nose so often. She says his nose is so good looking, especially after seeing her husband's for any length of time. I told her if I had to say anything about it on the witness stand I would explain a that to the Court and also tell them what a purely motherly interest she took in him, anyway.

But she says I won't do.

Mr. Cooper and a friend of his saw us in the motor the other day and Charlotte happened to be putting marron glace in the chauffeur's mouth. When she got home he told her how much it had annoyed him, and she said his language became quite violent, even after she had explained that as Henri was driving the car that was the only way he could eat them. She said if he had used his own hands to put them in

"What A Purely Motherly Interest She Took In Him."

his mouth they would probably have run into something. I am trying to make her change her mind about getting the divorce, and I think she is beginning to waver about it, especially as she has found that Henri [illegible] desperate flirtation with one of the maids.

Charlotte says that while they employ him she will have to get an entirely different type of parlor maid.

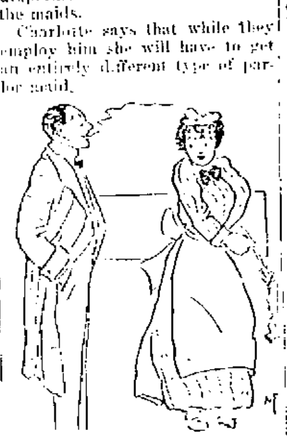

"Had A Desperate Flirtation With A Parlor Maid."

Poor Mollie Turner has been forced to get fearfully ugly old women, as she has just discovered that Sam flirts with the attractive ones, and here is poor Charlotte having to do the same thing on account of her chauffeur. Mollie writes me that her house looks like an old ladies' home now. I told Charlotte about my idea of having Hindoos, and she thinks they would look very smart. She [illegible] she tried a Greek [illegible] and had him dressed in [illegible] costume. He couldn't speak a word of English and was [illegible] [illegible] French [illegible]

[illegible]

he didn't forget to put the suit on the table. However, to go back to Henri—I am doing my best to be tactful, and persuading Charlotte to put up with Mr. Cooper's eccentricities a little longer. I tell her that all husbands are peculiar in some way. I told her that if I ever married Tom—which, of course, I never shall—I know that he would simply raise the roof if I ever looked kindly at a chauffeur, and if he saw me tying a purple cravat on one, he would kill us both on the spot immediately.

She said then never to marry him on any account unless I had entirely different looking chauffeurs from the ones generally employed now.

It seems, from what Henri has told her, his history has been a very sad one. Born in Austria and of distinguished lineage—his father being a baron and owning immense estates—he was being forced into a marriage with a lady of the court who had a million in her own right. She was very beautiful, but as he did not love her he could not bring himself to marry her, and, estranging himself from his family, he left home and came to America to try and make a living for himself.

"Hoses, Sober And Industrious, But Cuts Throats."

Charlotte said the tears came to her eyes often as he confided this simple little story to her and told of the sacrifices he had made in order to retain his high principles.

[illegible] he wants to go in this [illegible] that he [illegible] the other [illegible] his wisdom is born of [illegible]

Have a [illegible] at the county [illegible] to the fair at Portsmouth and help to [illegible]

The Tired Business Man

Tells Friend Wife He Favors Abolishing "Miss-Treating."

Copyright, 1910, by the New York Evening Telegram (N. Y. Herald Company.) All rights reserved.

BY WALTER A. SINCLAIR.

"Well, I'm certainly glad," exclaimed Friend Wife, "to see that the Texas Legislature is going to pass a law forbidding treating."

"Yes, but how about miss-treating?" asked the Tired Business Man. "I refer to the weird ceremonies young women from sixteen to sixty go through when they want to get the credit for letting the other ones spend the money. When two or more women—but not many more—get into an argument as to who shall pay the carfare the conductor wears such a look of resignation that you'd think the company would accept it and put on a new man. As for the other passengers who have to listen to the powwow, pity their suspense as the time drags along and they are kept in doubt as to whether the conductor will pass them over or will collect their nickels.

"I should think that the girls who always make such a fuss about letting the others pay their fares—only they always give in—would compromise by paying each other's fares, if it hurt them so much to pay their own fare or to have somebody else pay for them. But no! Rather than compromise they will let the girl nearest the conductor pay. Hence the sad plight of the girl who sits nearest the door on a closed car or on the end seat of an open car.

"And it's the same when they dash into a soda water garage after the matinee or shopping revel is over. They squabble around the cashier's desk and block the door, each declaring 'No, I'll pay for this. Let me treat,' all the time tightly holding shut their purses and edging toward the fountain. It takes some art to carry out the appearance of fighting to reach the cashier for checks while really moving imperceptibly toward that cold stuff Dr. Wiley says is so bah! silly!

"The only thing that ends the discussion at all is the fact that unaccompanied persons of both sexes are sliding into all the available stools around the fountain and as a result the debaters hurry to drop into any seats left, still clamoring to do the treating,

"PREOCCUPATION."

and, thus handicapped, or, I might say, handichaired, they gracelessly submit to letting the slowest moving girl buy the checks and stand up while they inhale. It must take years of practice to be able to do that without appearing to be crawfishing.

"The women who are clamoring for equality with man have a great deal to learn in deportment while leaning on one elbow. In the first place, instead of heaping reproaches on the unfortunate girl who insists on buying because nobody else will, they should cultivate the art of elaborate preoccupation or of telling a story at the moment when the fiscal arrangements have to be considered. Talk about Kipling's rate! Why, with a long line-up at the counter, a good story is frequently worth a nickel a word.

"You never see men squabbling about being allowed to pay for the round. Quite the opposite. When the matter of treating comes around all those invited crowd the rail hard, but when it comes time to re-treat the interior decorators usually beat one. You can't imagine what a gift of story telling is conferred by the knowledge that it is now up to the story teller to unbelt or divert attention. And if wives only knew how thoughts of home fill the elbow polisher's mind when it comes time for him to carelessly remark, 'Lessavanuther,' treating will vanish before its byproducts, mistreating, retreating and entreating."

"You'll never see girls line up at bars," asserted Friend Wife.

"Yes, they never will be missed," agreed the Tired Business Man.

A Query.

Why does the moth, of which we rhyme,
Spend all the merry summertime
In feeding joyously -by jings!—
But never eat your worn out things?

T. E. M.

It is nice that our noble athletes are at home and have something soft and easy like Chillicothe.

PROPOSALS.

Notice is hereby given that sealed proposals will be received at the office of the Superintendent of the County Infirmary for furnishing five thousand bushels of run of mine coal to be delivered at the Scioto County Infirmary.

Said bids are to contain a description of the coal to be furnished. Contract to be awarded to the lowest bidder.

Proposals shall be sealed and endorsed, "Proposals for furnishing coal to the County Infirmary," and addressed to Superintendent County Infirmary and delivered to him on or before the first day of September 1910.

The right is reserved to reject any or all bids.

By the direction of the Board of Infirmary Directors.

J. W. HALL,
Superintendent.

aug5-4fri

New Water Works For Portsmouth

We advise you to prepare for the new Water Works by buying your Hose from us.

Our Hose will stand the pressure of the new system—and we have it in both ½ inch and ¾ inch. Note the following low prices on our new stock of Hose.

½ inch Leader Hose, section 50 feet $4.50
½ inch Tiger Hose, section 50 feet $6.00
¾ inch Leader Hose, section 50 feet $5.00
¾ inch Tiger Hose, section 50 feet $6.50

Hose will advance in price as the crude rubber has advanced about 300 per cent. but we have bought at the low cost and our customers get the benefit.

Come at once.

The Central Hardware Co.
Central Market Square.
29 Gallia St. Phone A 569
One half block East of Postoffice

The Only Easy Way to Wax Floors

You need no weighted brush to polish.

The newest, most satisfactory and economical floor-wax is liquid.

You can apply it on the floor with a cloth, and rub lightly to a lustrous polish with a soft cloth. No need of using a heavy, awkward waxing brush, or digging paste-wax out of a can.

Columbus Hard Drying Liquid Wax contains no paraffine or other greasy substance to soil rugs or clothing. You can wash the floor with water without injuring the wax.

Unexcelled for either hard or soft woods.

THE PURE DRUG CO.,
JNO. E. RAPP, Mgr.,
Turley Building.

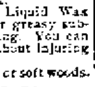

OVER 95 PER CENT

of the grain harvested in this country is bound by harvesting machines and less than five per cent of it is bound by hand. What do you think of the ones who are so far behind the times as to be binding by hand?

Over 95 per cent of the business of this country is done by bank checks instead of the handling of money because it is the safest and most convenient way of doing business. There is no reason why ninety-nine per cent of the business should not be done in this way.

The few people who are not using the conveniences offered by a bank such as this, are placing themselves in the same class as the ones who are not up to date in other respects.

You should have a check account at this bank. Come in and let us explain how simple it is.

The First National Bank

CAPITAL AND SURPLUS................ $400,000.00
RESOURCES OVER $2,000,000.00

HANDSOME EXHIBIT BUILDING—OHIO STATE FAIR.

THE building equipment of the Ohio State Fair is unsurpassed in architectural beauty and convenience of arrangement. The structure above shown is the Women's Building, devoted to displays of woman's handiwork. It is equipped with an auditorium of 1,000 seating capacity, where lectures and practical demonstrations of domestic science will be given each day of the exposition, Sept. 5, 6, 7, 8 and 9. Here also will be found displays from the different state institutions, including the installation and operation of a complete railway telegraph system by inmates of the Boys' Industrial school.

HALEY & SON

East End Livery, Sale and Feed Stables.

Home Phone 535.
Rear of 525 Gallia St.
Portsmouth, Ohio.

RUSSELL'S SHIRT SALE
Now going on.

$1.50 reduced to $1.18
$1.25 reduced to $1.00
$1.00 reduced to 85c
75c reduced to 62c
50c reduced to 42c

J. W. RUSSELL,
505 Chillicothe St.

TO BE SMARTLY DRESSED

when he meets friends is the proper ambition of every man. Have us make that new suit for you and your appearance will be above criticism. For you will have a suit whose fit, fabric and finish will be simply perfect and in the best of taste.

THE HAAS CLOTHING CO.
Clothiers, Tailors, Furnishers.

CASINO

(The Theatre Among the Trees.)

Week commencing tonight, laughing week,

THE MILLBROOK COMPANY PRESENTING

"TURNED UP"

One long scream in three installments.

Next and last week of the present season. Monday, Tuesday and Wednesday and Wednesday Matinee.

Charles Frohman's production of the delicious Comedy,

"THERE'S MANY A SLIP"

Thursday, Friday and Saturday and last Matinee. By popular demand, "Facing The Music."

HAVE YOU?

Have you been one of the many customers that have availed themselves of the shoe bargains we have offered since starting our Forced Out, Ordered to Move Sale?

Have You?

If not, why not? Every well known line that we have sold for years has been cut to the quick and hundreds can testify to the fact.

The Time is Growing Shorter

And its only a question of days before we move to our new room at 45 Gallia street, so don't let this be a lost opportunity but come in at once.

Shoes for the Entire Family

Frank J. Baker
THE SLEEPLESS SHOEMAN
Hosiery Sole. 424 Chillicothe Street.
Look for the Big Blue Signs.

When You Clean House This Spring

REMOVE THE CAUSE OF SO MUCH DIRT WHICH IS YOUR "COAL APPLIANCE."
INSTALL THE GAS TO HEAT LIGHT AND COOK.

THE PORTSMOUTH GAS CO.
Seventh and Chillicothe Sts. Both Phones.

Market Place of the Munnimakers

The Advertisers are Eager to Sell—So they Offer Values so Big and Prices so Low that the Readers are Eager to Buy. A Equare Deal and a Quick Deal for You in the Market Place of the Munnimakers. Profit for the Seller, and Advantage for The Buyer.

A Piece Now and Then

A piece of Solid Silverware bought now and then will soon equip your table, because Silverware is of longer life than the man or woman. This long life and the satisfaction Sterling Silverware gives is the reason you should buy. It is really an economy in the long run. Think it over. Our prices are a real encouragement to young or old housekeepers. Sterling Silver Spoons of every description 50c up.

J. F. CARR Jeweler and Optician, Chillicothe and Gallia Sts.

MASONIC

Mt. Vernon Chapter will meet on Friday evening, Aug. 19th, for work in the Royal Arch Degree.

WANTED.

WANTED—To buy good second hand piano. See J. F. Potts at Aledome tonight. 1t

WANTED—Printer in printing department at The Selby Shoe Co. 19-2

WANTED—Two or three ladies who have several hours of each day to spare. Splendid opportunity afforded with no selling proposition. Correspondence will be considered absolutely confidential. Address in own handwriting, Box 228 Portsmouth, O. 19-3

YOUR FUTURE—Revealed by the stars, wonderful revelations. Send birth date, six questions and four 2 cent stamps. Prof. E. Gray, Station D, Chicago. 19-3

MEN—Learn automobile business. Wages $25 weekly; $10 while learning. We teach by mail. Rochester Auto School, Rochester, N. Y. 19-2

WANTED—Girl at 160 East Second street. 18-tf

WANTED—Teams to hire for scraper work, $3.50 per day. Address H. C. Simpson & Co., Vanceburg, Ky. Box 141. 18-2

$2.50 PER DAY—Paid one lady in each town to distribute free circulars for Concentrated Flavoring in tubes; permanent position. F. E. Barr Co., Lowell Bldg., Chicago. 18-2

WANTED—Real good middle aged woman for general house work. Apply to Mrs. Harry Dorff, 93 East Third St. 17-tf

WANTED—Boarders at 171 East Eleventh street. 16-6

WANTED—To buy second hand shoes and clothes at 169½ West Front. J. H. Holley. 16-3

"LAST CALL"—I can and will prove that $100 will bring you $10,000 a year in a safe, sound, honest investment. Latest, best opportunity on earth. Write quick for particulars. J. R. Ryan, Sec., Sault Ste Marie, Mich. 15-6

FOR SALE

FOR SALE—Fine up right piano cheap for cash. Call at 46½ Gallia street. 18-6t

FOR SALE—Complete set practically new household furnishings at a bargain. Will sell either as a whole or single pieces. 516 Highland avenue. Home phone B 1193. 18-3

FOR SALE—Good second hand set of buggy harness. Will sell cheap. Call at J. C. Rainey Carriage shop, 81 West Third St. 18-tf

FOR SALE—No. 5 Underwood visible typewriter, good as new. Also Crescent bicycle, office desk and chair. Bargain. Apply 83 West Seventh. 17-10

FOR SALE—Sterotype mats, better than paper for putting under carpets. Times office.

FOR SALE—Good standard bred registered road horse, cheap. Apply J. W. Inmann, 15 Gallia or Schirrman's livery barn. 10-tf

FOR SALE—Modern five room cottage with bath complete. Gas and electricity for heat and light. Centrally located. Call on Cecil Miller, Room 23 Turley Building. 25-tf

EVERYTHING FROM SHINGLE TO BUILDING.

We supply and sell and buy all sorts of timber and lumber. We also handle roofing, American Gypsum Co., Dry Color Paint and Varnish. E. M. Funk, 129 East Twelfth. Phones, Home 1224, Bell 211. tf

4 Per Cent Interest Paid on Deposits!

Interest credited to your account every three months. Both principal and interest absolutely guaranteed.

THE ROYAL SAVINGS & LOAN COMPANY
19 GALLIA ST.
Open Tuesday evening.

PEEL AUCTION ROOMS.

92 West Second Street.

Sales every Friday 2 p. m. Wanted Household Goods, Merchandise, Stocks, etc., on consignment or bought outright. Telephone 923 Home.

FOR SALE—Fine timothy and mixed hay loose, also good yellow corn by the load. Mrs. Geo. G. Graham, 1805 Timmonds avenue. Home phone B 193. 19-3

FOR SALE—At a bargain, five room, two story house with bath room on East Twelfth street, lot fronts on two streets. Both streets paved. One square from Irving Drew factory and car line. Ed. Young, Boulevard, Home phone 5 on 1316. 18-6

FOR SALE—8 room house, will take smaller house in good location in part pay. Call 174 East Fourth St. 11-tf

FOR SALE—A number of second hand automobiles; touring cars and runabouts. All have been repaired. I may have the car you are looking for. Prices are right. W. J. Friel, 14-16 W. Fifth street. 23-tf

FOR SALE—Saw dust delivered any place in city. Home phone A 1149. 15-6

FOR SALE—Refreshment and amusement privileges for the K. of P. county picnic. For further information phone No. 917 or No. 592. 15-6

FOR SALE—Milk depot and candy store, corner Fourth and Court streets. Cheap if sold at once. Benson for selling sickness. See C. Ribble, Fourth and Court Sts. 15-6t

FOR SALE—Best glasses made. Williams & Bagby. 1-27

FOR RENT

FOR RENT—4 room cottage 409 Waller St. $10 per month. See Wendelken & Mitchell. Phone 2 on 1293. 19-3

FOR RENT—2 unfurnished rooms cheap. Gas. 601 Gay St. 19-4

FOR SALE—A modern 6 room house at 226 East Ninth street. Call H. A. Berley, phone X 962. 16-6

FOR RENT—Rooms furnished or unfurnished at 107 West Sixth street. 12-tf

FOR RENT—Down stairs rooms suitable for small family. Mrs. T. J. Graham, 122 West Sixth street. 8-tf

FOR RENT—Two front rooms furnished for light house keeping. 78 Gallia St. 16-tf

FOR RENT—Furnished rooms at 718 John street. 16-6

FOR RENT—Furnished rooms at 614 Gay street. Gentlemen preferred. 16-6

FOR RENT—Furnished room Mrs. John A. Grimes, 123 East Second street. 18-tf

FOR RENT—Good 5 room house water and gas on Jackson St. Apply W. A. Inmann, 15 Gallia. 10-tf

FOR RENT—2 front rooms furnished for light house keeping. All conveniences. Apply 327 Gallia. 4-tf

FOR SALE

First class 30 acre farm, good novel land and 4 room house, two miles from Sciotoville, $2,500.

Nice 4 room cottage on East Eleventh street near Hutchins avenue. Has water, gas, cellar, cistern and barn. Large lot.

Good 7 room two story house on Grandview avenue. Slate roof and very large barn, with driveway, 70 foot lot, street paved. A bargain.

Three room house and very large lot at Union Mills. A bargain at $550.

First class 4 room cottage on Eighteenth street. Owner leaving city.

J. E. SHUMP,
"The Real Estate Man."
1446 Grandview.
Home Phone A 672.

FOR RENT—Nicely furnished room, $2 per week. 160 East Ninth street. Mrs. J. E. Hannah. 18-3

FOR RENT—House at rear 1016 Kendall avenue, $4.00 month. Inquire Mart W. McMahon, 261 East Ninth. 18-3

FOR RENT—3 room flat, 6 room flat and store room, Blake block. T. B. Blake. 10-10

FOR RENT—Two story seven room house, gas for heat and light, water in kitchen. Good cellar, large barn. 338 East Fourth. T. A. Simpson, phone 489, 1413 Lincoln St. 13-tf

LOST.

LOST—Pair nose glasses, chain attached with button initial "W." Return to 165 East Fourth street for reward. 18-2

LOST—Small gold star shaped pin with pearl settings. Reward for return to 904 Gay St. 19-3

LOST—An umbrella, gold head, on street car. Miss Mattie Stone. Reward. 86 West Fourth St. 19-tf

Eugene E. Knox, Masonic Temple, Insures anything Insurable.

FOR SALE

8 Rooms House with bath, corner lot on East Second street, in good repair, $4,000.

6 Room two story, East Ninth street, $2,250.

MERLE O. DUDUIT,
Phone A 1183.

HAVE A WANT, FILL IT WITH A TIMES WANT

COMPANIES DIFFER

Just like individuals. Why take chances when at no extra cost safety can be had by saying to us, "Write my fire insurance."

THE FRANK B. FINNEY COMPANY
19 Gallia Street.

The Portsmouth German Building And Loan Association Company

Pays 4 per cent interest on deposits. Office No. 200, Second Floor, Masonic Temple.

IF IT IS MONEY YOU WANT

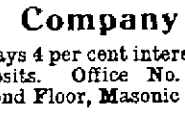

WE WILL SUPPLY YOU

We make a specialty of loaning small amounts to reliable people, arranging payments and time to suit the convenience of the borrower. By coming to us when you need an accommodation of this kind you are assured

Honest Methods, Fair Dealings and Courteous Treatment

for you will be dealing with a reliable concern which holds the satisfaction of its customers above all else.

Phone us
OHIO LOAN CO
(Masonic Temple Parlors)

B. & O. S.-W. SAID TO BACK THE NEW C. G. & P. DEAL

Remarkable Growth Not A Surprise

The Reason is That Merit Will Invariably Win Out.

The remarkable growth of the Root Juice Medicine Company, of Fort Wayne, Ind., is not a surprise to the many thousands of people that have bought and used the wonderful Root Juice Compound, as merit will invariably win out. The great medicine has permanently cured so many people all over the country that it is now hard to find some one who does not know of one or more remarkable cures resulting from the use of the discovery. In this locality scores of people have tested the merits of the remedy and are praising it so highly to their friends that it is no wonder the large sales of Root Juice at Worster Bros'. drug store do not diminish, but rather keep on the increase. It is generally believed the remedy makes so many remarkable cures is because of its wonderful soothing, healing and tonic properties, which seem to have a very quick and direct effect on the stomach, bowels, bladder, liver and kidneys. Scores of home people, whose names are freely given at the drug store, have called to tell of the remedy curing them of nervousness, rheumatism, kidney troubles, bloating, belching, heartburn and other symptoms of bad digestion.

Following upon the visit here Thursday of S. D. Peacock, a Cincinnati banker and a corps of engineers and the talk of an extension of the C., G. & P. railway to Portsmouth, the following from Thursday's Georgetown News-Democrat, is of interest:

"Nothing is more uncertain than railroad rumors, and while it was reported last week that the C., G. & P. and O. R. & C. railroads were to be consolidated, last week, nothing in this line has taken place as yet.

Local business men are still concerned over the report, and it can be said that negotiations are still pending. An effort has been made to circulate a petition to be signed by business men which will be sent to Mr. Huntington, the chief owner of the O. R. & C., and to Mr. Haigh, president of the C., G. & P., stating the situation from a local standpoint and offering protest.

Especially is this deemed necessary, when the consolidation means the taking over of express business by the C., G. & P.'s private express company, and the abandonment of the O., R. & C., between here and Sardinia.

In the latter case, it can be said that the matter will be taken into the courts and a receivership asked for the latter road. This would be done with a view of bringing a public sale of that road, which would likely result in the road passing into the ownership of the Norfolk & Western.

At the same time there is another report, claiming that negotiations are being made for the purchase of the C., G. & P. by parties who represent both New York and Chicago interests.

Mr. C. M. Gordon, engineer of the C., G. & P., will go to Portsmouth today, Thursday, where he will be in consultation with representatives of these interests. These people will be met by West Union people, and the whole party will start upon a trip from that place to Georgetown in automobiles.

This trip is made for inspection, with a view of extending the line from Russellville to Portsmouth in case the negotiations result in a sale.

Mr. Gordon knew nothing further of what was to be done, than that he was to bring his surveys and other papers, and the trip was to be started from the B. & O. S. W. station at Portsmouth.

Added to this is the report that the negotiations by these parties have been carried to a point where only $50,000 difference between the parties remains.

The fact that the inspection trip is to be started from the B. & O. S. W. terminals at Portsmouth leads to the belief that it is this company that is back of the project. The inspecting party is expected to arrive in Georgetown on Friday.

Rev. Jackson, a prominent Methodist minister of Philadelphia, Pa., will preach at Bigelow M. E. church Sunday.

Rev. W. H. Howard, pastor of the U. B. church, has returned from Circleville, where he officiated at the funeral of Mrs. Cora Bowman, who recently died there.

Judge Blair Comes Back At The Times

Editor Times:

Dear Sir:—In your editorial of Aug. 17, you publish the following: "There is something about his size for Judge A. Z. to tackle. The last report of the internal revenue department shows a large increase of whiskey and beer for the past year and says the hard times are what decreased consumption before that."

There is nothing very intricate in the statement that I can see, save the fact that it is published in The Times. It will certainly be conceded that if the hard times caused the slump in the consumption of liquor and that there has been as you say a large increase in the consumption the past year that there must be a large increase in prosperity. This is the only reasonable grounds one can assume from your article. We can not think for a minute that the Times was trifling and did not mean this.

Now the real puzzle to our mind is how an energetic, up-to-date wide-awake newspaper like The Times, knowing that prosperity is on such a large increase can consistently fight everybody connected with the administration in power that has so wisely produced this large increase in good times.

Stop knocking and go to boosting for those who are producing this large increase of prosperous times.

I am truly,
A. Z. BLAIR.

Souvenirs, handsome and useful, will be given to all who call at the new and elegant parlors of the Malavazos Confectionery, Fifth and Chillicothe streets, Saturday afternoon and evening. Call and see us. 19-2t

Busy Days tA Steel Plant

The Portsmouth Steel Co., is pushing matters with a view to resuming operations at its plant some time next week.

Some of the old furnaces are being torn out and rebuilt and other repairs being made in the various departments. Gen. Supt. W. J. Stoop has clamped down the lid during the enforced shut down and no one is permitted on the premises, not even old employees unless they are able to produce a permit.

FOR SALE.

5 room cottage, 377 Highland avenue, $2,600.00.

4 room stable house, Logan St $1,350.00.

Nice 4 room cotage, Robinson avenue, $1,850.00.

Modern 5 room cottage on the hilltop. Not yet completed. $2,300.00.

A number of good building lots on hill. From $525.00 up.

EVANS & JORDAN REALTY CO.
317 Chillicothe Street.

McGARRY
The Tailor,
For First Class Work.
21 GALLIA ST.
Home Phone No. 5.

Barrett Is Here

Jack Barrett, the new Shoemaker's outfielder landed in town Friday noon from Atlantic City where he has been playing for several weeks.

He is a husky looking lad and comes highly recommended by Catcher Weinberg who has known him for years. If Barrett can come anyways near filling the shoes of O'Day in the outer works he will win a home here sure 'nuf.

It was expected that Childs would send the new man to right field in today's game with Newark.

Capt. Harris Improving

Mrs. Judson Harris, of Hamden, wife of the stricken B. & O. S. W. conductor, visited him at Athens hospital Thursday and found his condition quite improved. It is said he will be assigned to a cottage within a few days.

Get a **Permit** *to Smoke*

They Buy It

because they like it.

And this cigar is out-selling every cigar in your town.

It's not the *low* price of it, but the *high* grade of it.

There's a lot of *real* cigar luxury in every one of them.

A cool, smooth, even-burning, fragrantly mild cigar that *stirs* the appreciation of the good fellows who have found out the *goodness* of a Permit.

Just try one!

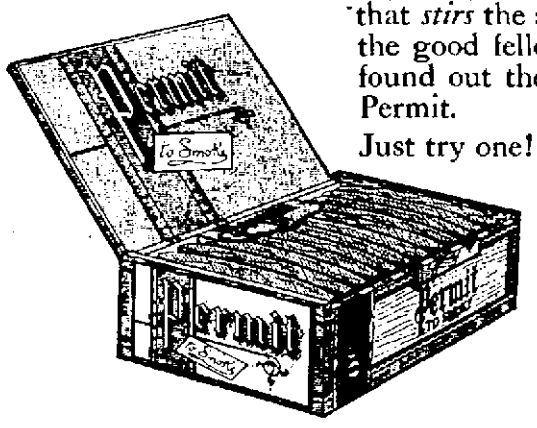

5 cents everywhere

The J. B. Moos Co.
Distributors
CINCINNATI
CLEVELAND
DAYTON
TOLEDO

THE BRAGDON DRY GOODS COMPANY

FINAL SALE OF WHITE WAISTS

Beginning Tomorrow Morning!

Black Lawn Waists, Gingham Waists, White Waists. A time of wonder values. Simply matter of size.

WHITE WAISTS

Black Lawn Waists embroidered fronts, 50c and 75c values for 17c
Fine Black Lawn Waists, $1.00 values 39c
Fine Sheer Black Lawn Waists, $1.50 and $2.00 values 75c
Gingham Waists, pleated and plain fronts, 50c and 75c values, choice 19c
White Lawn Waists, (checked), $1.00 values 25c
White Lawn Waists, striped, $1.00 values 25c
Better grades of White Waists, equally as low priced. Its final clean-up for Waists. Prices no object.
200 Women's Muslin Gowns, tucked and embroidered yokes, good values at 75c. Tomorrow's sale price, choice 29c
Embroidery Baby Caps and Hats, 25c to 35c values, choice to close 8c
White Linene Wash Dress Skirts, $1.25 values 89c

NEW FALL GOODS

Coming in rapidly and filling the gaps made by clean-up summer fabrics.
New fall Suits, exquisite styles, elegantly tailored. Women's Suits ..... $10.00 to $35.00
New Fall Dress Fabrics, wool and silk. Plain and fancy, the fall's newest and most popular weaves at reasonable prices.
Fall Outings, dark and light.
Fleeced Flannelettes.
New Fall Ginghams.
New fall Silkolines and Comfort Calico and Cretones.
Cotton Batts.
Cotton and Wool Blankets.
New Sweaters.
New Leather Bags.
New Leather Belts.
New Collars, Ribbons, etc.

The store that brings you greatest satisfaction is always Bragdon's. Something new and interesting every day. Come tomorrow.

The Bragdon Dry Goods Co.

THE POPULAR STORE OF PORTSMOUTH

COLLISION ON N. & W., FIREMAN WAS HURT

A collision between west bound freight No. 58 with Engineer Bird Fee at the throttle and a work train engine in charge of Engineer Clifford Smith occurred at the cut about half a mile beyond McDermott, on the Cincinnati division of the N. & W. about 5:35 Thursday evening that resulted in Fireman Carl Foley of the work train having his left leg mashed at the ankle and the fingers on his right hand badly lacerated. The other members of the crews of both trains had narrow escapes.

Engineer Clifford Smith made a desperate escape without even receiving a scratch.

The work train with Engineer Smith and Fireman Foley in charge, had been on duty at Henley and was pulling up to McDermott to take the switch at the McDermott Stone Works for the night. Before going into the switch, Smith concluded to take water and with this aim in view cut off from his cars at the far end of the cut and started to make the run up to the tank. Just as he came out of the cut he was horrified to see the west bound freight bearing down upon him only a few yards away. He reversed his engine but before he could get started back the oncoming freight had caught him. Seeing that a collision was inevitable Smith called for Fireman Foley to jump and at the same time jumped himself. He left his cab just as the freight engine had struck the tender of his own engine.

Fireman Foley was less fortunate than Mr. Smith and before he could jump, the collision had occurred. The tender was jammed into the engine cab and Foley was caught between them. His leg was caught and frightfully mangled. The coal from the tender piled in upon him and he was practically buried.

The tender was mashed completely and was torn from the engine which at that time was under full speed toward the train of work cars. It went crashing into them and did not stop until it had been telescoped by one of the large work cars. The impact with the work train derailed the engine.

Engineer Smith, when he jumped from his engine landed against the bank by the side of a projecting rock. He had no sooner struck the bank than the tender from his engine came crashing by breaking off a part of the projecting rock and only missing Smith by hardly an inch. It was a narrow escape indeed for him.

Engineer Fee and his fireman of the freight also jumped from their engine when they saw that a collision was inevitable. Neither received the slightest injuries.

Fireman Foley managed to extricate himself from the debris and was sitting upon the tender with his foot dangling over the side when found by the rest of the crew. His hand and leg were bleeding badly.

Foley was carried on a board to SquireErshon's residence and Dr. Black was summoned. The doctor was not equipped to set the broken limb and all that he could do was to administer morphine tablets to alloy the pain.

The wreck train arrived from the city about 6:30 and at once began to clear up the track. The freight engine was not badly damaged and only the front trucks left the track. They were soon placed back on the rails and the engine run into a siding.

The tender of the work train was so badly mashed up that it was dumped over the bank. The engine was also badly damaged and completely derailed with the exception of the rear drive wheels. It was well onto midnight before the track was cleared so that the east bound passenger could pass.

Engineer Will Foley of the passenger did not know that his brother was injured until he pulled up to the wreck. He went over to where he was and after inquiring of his injuries began to make preparations to have him taken to the city at once and not to wait for the passenger as had been ordered.

Engineer Puckett's freight train had come in by that time and he took his engine and caboose and brought the injured fireman to the city. At the depot they were met by Lyon's ambulance and Doctors Halderman and Rardin. Foley was taken to Hempstead hospital where his injuries were dressed and he was made as comfortable as possible. It was first thought that the left foot would have to be amputated but Friday morning it was announced that this would not be necessary.

The wreck is said to have been caused by the flagman of the work train not being far enough out. Engineer Fee of the freight could not see the flag until he was so close onto them that all efforts to stop his train before a collision occurred were in vain. The freight is said to have been making about 20 miles per hour when the collision occurred.

IN PRISON AT HUNTINGTON

Huntington, W. Va., Aug. 19.—Thomas Wayne, the negro suspected of assault upon and murder of Mrs. John Ailiss, at Quinnement last Sunday night, was brought here Thursday afternoon on a special train from Welch, and placed in the Cabel county jail for safety. Wayne was guarded by a company of militia which returned to its headquarters at Fayetteville, after their prisoner had been safely landed in jail, and several guards placed over the same.

Spooners At The Picnic

Many Portsmouth people who visited the Harrisonville picnic Wednesday witnessed an old-fashioned spooning match, indulged in by two boys and two girls.

The young lovers, regardless of spectators, took their seats directly in front of the speakers and made love to each other in the old-fashioned way for fully half an hour.

Aha! Truce Declared

City Solicitor Small has declared a truce in the promised war on local loan companies until he can fully satisfy himself as to the provisions of a newly enacted law.

The Sciotoville Wesleyan Aid Society will conduct a sale at the home of Dr. Stewart in that village Saturday afternoon.

A carload of brick was received for West Third street Thursday and the paving below Market will be resumed at once.

Dog Was Shot.

Officer Cooper shot a dog that was disturbing residents in the vicinity of Fourth and Offnere streets Thursday night. Mrs. Eckhart of Mound street, complained to the police Friday that a howling dog was disturbing her son's sleep.

THREE DOUBLE HEADERS

There ought to be plenty of sport the next few days with the series of double headers with Newark and fans will surely get their money's worth. There will be double headers Saturday, Sunday and Monday.

Heer's Shirt Sale.

Manhattan and Eclipse Shirts at reduced prices. $1.00 for 88c, $1.25 for $1.00, $1.50 for $1.25, $2.00 for $1.65, $2.50 and $3.00 for $2.00. This is the last sale of the season and it will pay to supply yourself for months to come.
JOHN HEER.

SHE HAD BORNE 18 CHILDREN

Mrs. Henry Hall, the Huntington woman who was murdered and thrown into the Ohio river, was the mother of 18 children. She had triplets once and twins twice. She is the woman whom Elbert Artis is accused of murdering.

Frank Wigham has purchased Will Bridges' fine sorrel roadster, Sheriff II.

HER PHYSICIAN APPROVES

Taking Lydia E. Pinkham's Vegetable Compound

Sabattus, Maine.—"You told me to take Lydia E. Pinkham's Vegetable Compound and Liver Pills before childbirth, and we are all surprised to see how much good it did. My physician said 'Without doubt it was the Compound that helped you.' I thank you for your kindness in advising me and give you full permission to use my name in your testimonials."—Mrs. H. W. MITCHELL, Box 8, Sabattus, Me.

Another Woman Helped.

Graniteville, Vt.—"I was paralyzed through the Change of Life and suffered from nervousness and other annoying symptoms. Lydia E. Pinkham's Vegetable Compound restored my health and strength, and proved worth mountains of gold to me. For the sake of other suffering women I am willing you should publish my letter."—Mrs. CHARLES BARCLAY, R.F.D., Graniteville, Vt.

Women who are passing through this critical period or who are suffering from any of those distressing ills peculiar to their sex should not lose sight of the fact that for thirty years Lydia E. Pinkham's Vegetable Compound, which is made from roots and herbs, has been the standard remedy for female ills. In almost every community you will find women who have been restored to health by Lydia E. Pinkham's Vegetable Compound.

Faith Cure Was Tried On Horse

Dr. Jos. Gills, a veterinary, had an amusing experience Thursday morning. He was called to attend a horse belonging to Heinisch & King that was suffering with acute gastric indigestion and upon his arrival found an aged blacksmith trying the faith cure on the animal. He was busy patting the horse on the back telling it it wasn't sick, and going through other maneuvers but the animal seemed to be growing steadily worse. The faith cure man finally retired in favor of the veterinary and the horse was saved.

POPULATION IS GIVEN OUT

Washington, Aug. 19.—The Census Bureau announced the following results of the 1910 enumeration, with the changes since 1900:

Milwaukee, Wis., 373,857; increase 88,542 or 39 per cent.

Des Moines, Ia., 86,368; increase 24,229, or 39 per cent.

Davenport, Ia., 43,028; increase 7774, or 22.1 per cent.

Small Pox Cases Better

Health Officer Ray stated on Thursday that the two smallpox patients in the Allen family on East Tenth street, were improving rapidly.

New Mains Are Being Laid

The Portsmouth Gas company is laying new mains along Madison street. The jack method of forcing pipe through the ground underneath the paved intersection at Second is used and crowds are watching the work which does away with any and all digging.

Mrs. John Grummel of West Front street, who has been ill all summer, continues very poorly.

S. S. S. CURES RHEUMATISM

The cause of Rheumatism is an excess of uric acid in the blood. The uratic impurity gets into the circulation by absorption, usually because of constipation, weak kidneys, and other systemic irregularities. Then the blood becomes weak and sour and irritating urate particles are formed in this vital fluid. When in this impure condition the blood can not furnish the necessary amount of nourishment to the different muscles, tendons, nerves and ligaments of the body. Instead it constantly steeps them in the briny acrid matter, and the gritty, urate particles collect in the joints, which causes the pain, swelling and soreness of Rheumatism. Liniments, plasters, etc. may relieve the nerve pain of an attack of Rheumatism, but such treatment does not reach the seat of the disease, therefore can have no permanent good effect. There is but one way to cure rheumatism and that is to purify the blood of the acid poison. S. S. S. goes into the circulation and attacks the disease at its head. It removes the cause for the reason that it is the greatest of all blood purifiers. It filters out every trace of the sour, inflammatory matter, cools the acid-heated circulation, adds richness and nourishment to the blood and permanently cures Rheumatism. S. S. S. does not patch up, it cures permanently. S. S. S. is especially valuable as a remedy for Rheumatism because it does not contain a particle of harmful mineral in any form. It is purely vegetable, a fine tonic as well as blood purifier. Book on Rheumatism sent free to all who write. THE SWIFT SPECIFIC CO., ATLANTA, GA.

New Fall Rugs

A new line of All Wool Ingrain Art Squares in all sizes, 3 by 3 yards up to 4 by 5 yards.

AXMINSTER RUGS

SPECIAL 9 by 12 Axminster at $16.75 worth $22.50.

Axminster Hearth Rugs, 27 by 54 inches, $1.65 each.

Axminster Hearth Rugs, 36 by 72 inches, $2.65 each.

A. Brunner

SECOND AND MARKET STREETS.
OLD PHONE 439 W. NEW PHONE 120

Hay's Hair Health

positively removes DANDRUFF

By destroying the germ and loosening the small particles from the scalp. Its regular use, followed by occasional shampooing will keep the scalp in a fine, healthy condition and free from all traces of dandruff.

I have used half dozen or more different hair preparations but I find Hay's Hair Health the very best preparation I have ever used for dandruff and faded hair.
Very sincerely,
W. W. WRIGHT
Pastor Fitzsimmons M.E. Church.

Will not soil skin or linen. Will not injure your hair. Can be used without detection.

Is not a dye.

Send 2c for books "The Care of the Hair and Skin." Philo Hay Spec. Co., Newark, N. J., U. S. A., and Toronto, Can.

REFUSE ALL SUBSTITUTES
25c and 50c, Druggists

Fisher & Streich, Win Nye, Pure Drug Co., Fritz Pharmacy, Wurster Bros.' Stewart's Pharmacy, Red Cross Drug Store, Hager's Pharmacy.

For the cure of all Chronic diseases, such as Catarrh of the head, throat, lungs, stomach, kidney, rheumatism, gall stones, female weakness, bronchitis, diseases of the intestines, cough, grip, cancers. Examinations free. Medicine furnished at office.
T. B. PARK, M. D.
1012 Clay Street.

ROUND TRIP $12.00

Norfolk, Old Point Comfort and Virginia Beach and Return via

Norfolk & Western RAILWAY

Tuesday, August 23, 1910.
Limit 15 days from date of sale.
Visit Norfolk's Great U. S. Navy Yard across the Elizabeth River, Ocean View.

There is no end to the many points of attraction around Norfolk.

For full particulars or reservation, please call on nearest Norfolk & Western Railway agent, or address

S. B. ADAMS, Pass. Agt.
Portsmouth, Ohio.

DR. W. E. GAULT

At Home

15 West Second Street.

IMPORTANT

Have you read the report of Fire Chief Lynn for the six months ending June 20th, 1910? Of the 25 fires reported 40 per cent were extinguished with chemicals, thereby saving a loss of thousands of dollars by water. You owe it to yourself and the insurance companies that protect you, to equip your place of business, as well as your home, with suitable chemicals. The insurance companies will give you a credit on your premium if you will put in the proper chemical protection. Consult them and then call me up. I handle all kinds of chemicals approved by the National Board of Fire Underwriters.

O. LAUFFER,
414 Masonic Temple,
Portsmouth, Ohio
Phones, Home 104, Bell 411.

$1.00 COUCH COVERS AND PORTIERES FOR 69c

JOHN VOELKER & CO.

Kellogg's Toasted Rice Flakes

and Toasted Rice Biscuit

The World's Best Food—in most delicious forms. Used and endorsed by the Battle Creek Sanitarium. Made by The Original Battle Creek Food Co.

AT ALL GROCERS

10c

HAGER'S CARNATION CREAM

For Chapped Hands, Skin and a good preventative in rough weather.

JAS. A. HAGER,
The Druggist,
Corner Gallia and John.
Home Phone 905.

VULCANIZING PLANT.

The Geo. J. Schirrmann Carriage Shop has put in, in connection with other business, one of the latest improved vulcanizing plans to vulcanize all makes and sizes of automobile tires.

FOR SALE

Three large counters with Marble Tops, 8, 10 and 16 feet long.

These counters are good as new and can be bought at a bargain

WINGFIELD,
560 Robinson Avenue.

DRUGS — BURPEE SEEDS, PAINT, OIL, GLASS

Red Cross Pharmacy
SEVENTH AND CHILLICOTHE

BLANKEMEYER,
The Tailor,
608 Chillicothe Street.

Pineapple Snow....

The most refreshing frozen dainty made.

Sold in bulk, any quantity.

At fountain 5c a dish, originated by

Wurster Bros.
Leading Druggists,
THE REXALL STORE
419 Chillicothe Street.

A Complete Drug Store

That is just what we have here—one to which you can come for anything in the druggist's line and not be disappointed.

A great stock?

Yes; ten thousand and one different articles. Some are called for fifty times a day; others once or twice a year.

But we must have them all, because you expect to find them here.

Proprietary medicines of all kinds. Toilet and sanitary articles in great abundance and variety.

All prescriptions filled with accuracy by graduate pharmacists of long experience.

WIN NYE
Fourth and Chillicothe.

GOLD BRACELETS

There are some unusual values to be had in gold filled bracelets at $4.50, $5.00 and $6.00 at our jewelry store. Exceptionally massive circlets, $7.50, $8.00 and $9.00. Solid gold $12.00 to $20.00.

Albert Zoellner
Jeweler,
Third and Chillicothe.

BEFORE

Going Picknicking stop in

STAIGER'S

and get what you want.

PASTIME THEATER,
Up to date Motion Pictures and Illustrated Songs.
Open every night.
Matinee every day at 1:30.
Admission 5 cents.
G. S. CARROLL, Mgr.

JAS. D. ELLISON
Contracting Painter and Grainer.
Artistic and durable floor graining.
195 East Eleventh St.

No matter what you want in the way of Groceries and Produce of quality, call on the

MODEL GROCERY.
Prompt Delivery. Both Phones

BRUCH & HURTH,
121-123 Gallia Street.

CONTRACTORS

For Slate and Tin Roofing, Galvanized Iron Work, Steel Ceilings, Hot Air Furnaces. If your roof or spouting leaks, call

W. S. HANEY,
1010 Clay St. Phone 592

Best material and workmanship,
ELECTRIC SHOE REPAIR SHOP
Gallia St. Opp. Fire Dept.
Sample Shoes at less than factory prices.
PHONE B 1093.

Look prettiest. Taste best
Assorted most liberally

Whitman's
CHOCOLATES & CONFECTIONS

FOR SALE BY

The Fisher & Streich Pharmacy
PHIL M. STREICH, Prop.
Opposite Postoffice.
Phone 41.

NOTICE

I am going to move to the corner of Gallia and Lawson Sts., March 1st. I have full line of Shoes, Rubbers and Furnishing Goods. It will pay you to investigate.

C. HANS,

MEN'S SUITS TO ORDER

Hats, Caps, Shoes, Men's Furnishings, Handkerchiefs, etc.

LEMON & WHITE.
Eleventh and Lawson Sts.

Our Policies

Are our conservatism, reliability, progressiveness and courteous service.

We welcome small depositors, because it is from small accounts that large accounts grow. That is why we encourage young business men and preserve toward them the attitude that it is not what their deposits are today but what they will be tomorrow.

We also give particular attention to women who perceive the wisdom of having a checking account.

We also have public securities and bonds, which afford good, safe investments, for sale.

The Central National Bank
9 GALLIA STREET.
Resources $800,000.

YOUR FOOT

Deserves the best that means of course,

EXCELSIOR SHOES

Made at home and sold on the closest margin.

Blue Front,
GEO. MUNION, Propr.
392 Gallia St.

Highest prices paid for old Furniture and Stoves.

G. W. LIFE & CO.,
72 West Second St.
Home Phone 482.

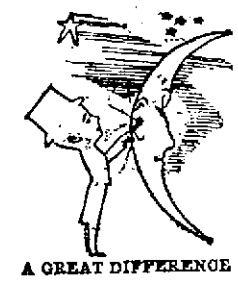

A GREAT DIFFERENCE

Between the comet and our old moon and stars.

You also find a great difference in the clothes built at Schwartz's They make the best. Try 'em.

Schwartz's
High Grade Tailors, Hatters and Furnishers.
Heart of Portsmouth.
S. W. Corner Fourth and Chillicothe.

Money-Saving Piano Sale!

Begins today. Just received a large shipment of brand new High Grade Pianos. My salesrooms are overstocked and I must sell some of the Pianos to make room.

THE WORLD'S FAMOUS
SMITH & NIXON PIANOS,
MARSHALL & WENDELL,
H. P. NELSON,
HAINES BROS.'
A. B. CAMERON,
MERRILL,
ARMSTRONG,
And many others too numerous to mention.

DOWN GO PRICES.

Fine mahogany Upright Piano reduced to $167.00.

Fine Oak Upright Piano reduced to $159.00.

Fine King Upright Piano reduced to $189.00.

Fine Ebersole Upright Piano reduced to $193.00.

One Walnut Upright Piano reduced to $197.00.

Can you beat these prices?

Come in at once and make your selection. This sale will last only a few days.

R. P. SIELER
Only Home Music Store,
162 East Ninth Street.

UNDERTAKING

Calls attended to day or night
Home phone 211. Bell 331 R.
GEORGE PFEIFFER,
ANNA PFEIFFER,
Lady Assistant.
Eighth and Chillicothe.

HIGH CLASS CITY PROPERTY CENTRALLY LOCATED.

Insurance, Fire, Tornado, Life, Casualty, Plate Glass, Boiler, Accident and Health. Municipal Bonds for sale.

We will furnish your bond.
GEO. W. GRIMES.
109 Gallia St.
Home phone 1209; Bell 203.

CLEMENTINE: Don't try to make angel food unless you use Gold Medal Flour.

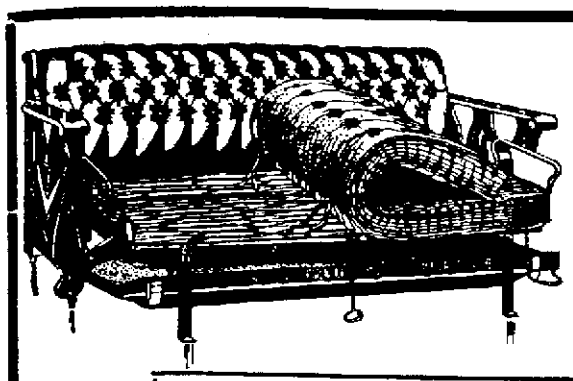

Davenports of All Makes!

OUR DAVENPORT LINE IS COMPLETE IN EVERY DETAIL. WE HAVE THEM IN OAK, MAHOGANY AND EARLY ENGLISH FINISHES, COVERED WITH EITHER IMITATION OR GENUINE LEATHER. WE ARE GOING TO SELL DAVENPORTS FOR THE NEXT FEW DAYS CHEAPER THAN YOU HAVE EVER BEEN ABLE TO GET ONE FOR BEFORE. THE BEST LINES IN THE COUNTRY ARE REPRESENTED ON OUR FLOORS AND IT CERTAINLY WILL PAY YOU TO GET A DAVENPORT AT HANSEN'S DURING THE NEXT TEN DAYS.

$25.00 Davenports this week at Hansen's $17.50
$30.00 Davenports this week at Hansen's $22.00
$35.00 Davenports this week at Hansen's $28.00
$42.00 Davenports this week at Hansen's $31.50

$50.00 Davenports this week at Hansen's $38.00
$60.00 Davenports this week at Hansen's $45.00
$75.00 Davenports this week at Hansen's $55.00
$100.00 Davenports this week at Hansen's $75.00

WHETHER YOU ARE READY TO BUY OR NOT MAKE IT A POINT TO COME DOWN AND LOOK OVER OUR LINE OF DAVENPORTS.

The Hansen Furniture Co.

97-99-101-103 WEST SECOND STREET

CHIEF GOES AFTER ROBBER SUSPECTS

Chief Davidson went to Cincinnati Friday morning after Dann Ferring and "Banty" Bahner, the boys suspected of having robbed a local Greek shoe shine parlor.

The boys are believed to have been arrested at the Columbia hotel, the police having learned that it was there they expected to stop during their stay in Cincinnati.

When the officers began their investigation of the robbery Thursday morning they had absolutely nothing to work on, but soon got busy rounding up some boys known to have been loitering about in the vicinity. From these they learned that Ferring and Bahner had been sitting on the postoffice steps Wednesday night and one talked of going up to the Excelsior shoe factory to "pull down a pair of shoes." They told their friends they expected to get busy that night and would leave for Cincinnati Thursday. Their companions fearing they might become implicated broke away from them earlier than usual and went to their homes.

It is understood a third person will be implicated in the job and that some previous robberies, including those of the Herma floral store and the Pride tailor shop will be cleared up.

Police Capt. Thomas Albrecht is positive that it was young Ferring of whom he secured a fleeting glance about 4 o'clock Thursday morning. He and Officer Phillips were in front of Brushart's grocery when they caught sight of a young fellow at the Haas Clothing company's corner. He looked out Chillicothe street and seeing them instantly withdrew. Albrecht ran at top speed down Winter's alley and around the Neudoerfer & Silcox building over to Fifth. Phillips followed, not knowing what had so suddenly attracted the captain, otherwise he may have headed off the young man. They made a search of the store premises and rear yards in that entire neighborhood but without result. The young fellows evidently had just been making their "getaway."

Ferring only a few days ago stole his mother's watch and a suit of clothes belonging to his brother. He went to Cincinnati and his mother has been considerably worried about him. It was also developed that he had acted as a go-between for one of the Kentucky picture case culprits. He is said to have made trips to Portsmouth to supply the man with clothes and money. Chief Davidson learning of the picture lad's presence in Cincinnati, wired the police authorities there to detain him but it was found that he had enlisted in the navy and Chief Millikin advised that he be undisturbed if wanted merely for a misdemeanor.

CHASED WIFE FROM HOME, ALVA GEE IS LOCKED UP

Alva Gee, a plasterer and son of Grocer William Gee, of East Twelfth street, while drunk, created a big uproar at his North End home Friday morning about 2 o'clock.

Gee is said to have come home in an angry mood and he continued his abuse until his wife left the house.

Gee had over $15 on his person when arrested by police officers. He was locked up for the remainder of the night. Gee's father is also in failing health and reported in bad shape.

A telephone message received just before Mayor Scarey convened court Friday to the effect that Mrs. Gee was sick and her husband was needed at home was all that saved Gee. The mayor was disposed to give him six months in the workhouse and did subject him to an unmercifull scoring for misbehaving under the circumstances existing at his home.

He was fined $4.80 and admonished to go straightway home and never to appear again for he would not be shown such leniency.

John Evans Big Man Among The Masons

John W. Evans is at home from Massillon where he attended the meeting of the Ohio Grand Lodge of Colored Masons and where he was honored by being chosen as Grand Junior Deacon. The next session of the grand lodge will be held at Zanesville in 1911. Evans' election was unanimous. He is the only grand lodge officer south of Columbus and east of Cincinnati.

While Mr. Evans resides in Portsmouth he is credited to Prince Hall lodge of Ironton, of which he and many other colored citizens of Portsmouth are members. They do not belong to the local lodge which is said to be a sort of a personally conducted affair by the Johnson family of office holders. Needless to say the Johnson family lodge is not rejoicing over the signal honor conferred upon Evans.

Crowd At the Ross Co. Fair

The Chillicothe fair is arousing much interest in Ross county. On Thursday there were ove 6000 paid admissions.

Trades For Automobile

P. J. Haubert, former manager of the Weichens' cigar store, made a trade with Dr. Stewart Thursday for the latter's Ford automobile, and has now joined the ranks of motorists.

Soliciting Insurance

Harry Morris, the former canal inspector, who moved to Columbus recently with his family, is now following the insurance business in the Capital City. His daughter, Miss Ethel Morris is thinking of entering the State University.

Frank Cramer, a new B. & O. S. W. yard switchman, Thursday moved his family here from Hamden occupying the Richter homestead at Fourth and Jefferson streets

Had Scrap About Girl

Mat Koch and Earl Schallenger, two McDermott swains, mixed it up last Monday night over a pretty lass of that burg. Before Squire Mershon each drew a fine of $7 for their folley. The parties had been to a tent show exhibiting on the school house lot that evening and when it came time to go home could not agree on which should escort the girl home. While the young swains were making good with the squire for their disturbance, the girl started home by herself.

HUNTINGTON HAS WAIL

Huntington, W. Va., 19.—And now local produce dealers, both shippers and retailers, declare that not only Portsmouth and the other cities in this immediate section of the Ohio valley depend largely upon Huntington for their supplies of fruits, poultry and vegetables, but that Columbus has entered the field as the heaviest purchaser of the lot.

The Columbus invasion is even more recent than of Portsmouth, and the demand made by Columbus produce dealers is much as to have stimulated prices to a high degree. Columbus dealers want the very best the local market affords.

Saw Accidents.

Harry Denton, popular Salvage employee, has received a letter from Mrs. Denton, who is now in Chicago, which states that she saw the accidents in the Knight Templars parade recently held there.

GREENUP MAN GETS INTO SERIOUS TROUBLE

Lane Bros. Are Sued

Greenup, Ky., Aug. 19.—John H. Doody has brought suit against Lane Bros., the C. & O. contractors, for $2000 for injuries received by him while unloading a car of cross ties. Several bones in his foot were crushed and every time he attempts to return to work he is compelled to quit on account of extreme pain.

Boy Is Sick.

Howard, eldest son of Mr. and Mrs. Timothy G. Jewett of East Second street, is reported quite ill. His younger brother, Roy, is recovering from a few days illness.

School Board Meets, No Progress Made On Revised Plans

The Board of Education meeting, Thursday night was an executivesession, and no reporter was allowed to poke his nose in the doorway.

The board confined its efforts to working on the plans and specifications of the new high school building, so that the next time bids are received they will be under or within the architects estimate.

The session lasted until a late hour and Architect Pretzinger, of Dayton, was present. Since the last bids were received and rejected, various members of the board have been seeking means to reduce expense on the building. At the meeting last night an application of the architects knowledge and the information gained by the various board members was made to the plans and specifications, but with little result. Matters are still at a deadlock.

"You may say that nothing definite has been decided," stated William Hazelbeck, clerk of the board, to The Times, Friday.

Another meeting will be held in the near future to consider the plans. At the present rate of progress the new school will be ready for occupancy in nineteen some time, if not later.

Married 43 Years, Sues For Alimony

Mrs. Frances Kennedy, wife of D. T. Kennedy, on East End grocer, through Attorney J. R. Gillen, has filed a petition for alimony against her husband, in common pleas court.

The petition alleges that on Feb. 25, 1905, she was driven from her home by reason of his cruel and inhuman treatment of her. Her accused her of unchastity, cursed her, was jealous of her to the extent of attempting a system of espionage upon her through the neighbors and otherwise mortified and abused her.

She further claims that Kennedy was accustomed to become drunk habitually, so that she could not safely live with him longer and was forced to leave him and take her children with her.

The parties were married in 1867 and have eleven children all of whom are grown and self supporting. She claims that the stock in his grocery store is worth about $500 and that he is able to pay her sufficient alimony to support her.

Gets License To Marry

Ludwig Berndt, aged 38, a farmer, of Lancaster, Wisconsin, was granted a license Friday to marry C. Rose, aged 28, of Powellsville. Rev. Pflenger to officiate.

Saved From Awful Peril.

"I never felt so near my grave," writes Lewis Chamblin, of Manchester, Ohio, R. R. No. 3, "as when a frightful cough and lung trouble pulled me down to 115 pounds in spite of many remedies and the best doctors. And that I am alive today is solely due to Dr. King's New Discovery, which completely cured me. Now I weigh 160 pounds and can work hard. It also cured my four children of croup." Infallible for Coughs and Colds; it's the most certain remedy for La Grippe, Asthma, desperate lung trouble and all bronchial affections. 50c and $1.00. A trial bottle free. Guaranteed by The Fisher & Streich Pharmacy.

Charles Donehoe, a clerk at the Famous clothing store, is under the weather with a severe cold.

As Usual.

Vacation days
To autumn haze
Are rapidly declining.
We're feeling blue,
For not a sou
Is now our pockets lining.

T. E. M.

Will J. Collihan, who formerly lived at Greenup, is one of two men arrested at Cincinnati, charged with stealing mail order names from the Hayner Distilling Co. of Dayton, and selling them to rival firms.

Boys Lectured.

Officer Duplain rounded up some large boys who were crowding out tots at the Playgrounds Thursday evening. Chief Davidson dismissed them with a lecture.

GUARANTEED PILE CURE

BACKED BY YOUR LEADING DRUGGIST.

If you have any kind of piles, get a box of Dr. Leonhardt's Hem-Roid at Wurster Bros., Portsmouth, O., on the money-back plan.

Hem-Roid is made from Dr. Leonhardt's own prescription—a tablet remedy, taken internally and cures thoroughly by removing the internal cause of piles, something that suppositories, ointments or cutting operations will not do.

$1 for large bottle which lasts 24 days. Dr. Leonhardt Co., Station B, Buffalo, N. Y. Write for booklet.

MODERN HAIR DRESSING

has played havoc with the tresses of the fair sex, and druggists everywhere comment on the fact that they are selling large quantities of sage for making the old-fashioned "sage tea," such as was used by our grandmothers for promoting the growth of their hair and restoring its natural color. The demand for this well-known herb for this purpose has been so great that one manufacturer has taken advantage of the fact, and has placed on the market an Heal "sage tea," containing sulphur, a valuable remedy for dandruff and scalp rashes and irritations. This preparation, which is called Wyeth's Sage and Sulphur, is sold by all leading druggists for 50 cents and $1 a bottle, or will be sent direct by the Wyeth Chemical Company, 74 Cortlandt St., New York City, upon receipt of price.

For sale and recommended by Fisher & Streich Pharmacy.

Lyons Is Held To Court

The case of Annie E. Whitman vs. Daniel Lyons, machinist, was heard a Squire Byron's court Friday morning and Lyons, charged with being the cause of the girl's ruin, was bound over to the common pleas court with a bond fixed at $400. An opportunity was given Lyons to furnish the bond before Friday evening.

Nate H. Gilliland represented the plaintiff, while Theodore K. Funk was the counsel for the defense.

An effort was made to prove that other young men had associated with the Whitman girl but evidence was insufficient.

That she had told Laura Gillen that she knew Lyons was not guilty but that she was going to get some money out of him anyway, was vigorously denied by the Whitman girl. Laura Gillen was the chief witness for the defense.

Has No License.

Police are looking for a representative of the Columbus Copy company said to be canvassing the city without a license.

WAS SHOCKED BY LIGHTNING

While standing on the veranda at his home on East Seventh street Thursday evening during the heavy rainstorm that struck the city about 6 o'clock, Samuel F. Bridwell, aged 69, father of Ball Player Al Bridwell, was severely shocked by a flash of lightning and for several hours afterwards his condition was extremely serious.

Mr. Bridwell was stunned by the shock and was seen to stagger when a member of the family who was near by caught him as he was falling. He was immediately put to bed and he remained in a stupor until late in the night before he regained his senses.

He was reported better Friday morning and will recover, though it was a thrilling experience and a most miraculous escape from death.

Boy Doing Nicely.

James Mark, a young son of Robert Mark and who fractured his leg a week ago, is reported doing nicely. The father is now on the sick list.

To Do Work At Waverly

The contract for the erection of the standpipe for the water works system being installed at Waverly was awarded to J. H. L. Barr, of Batavia. His bid was $4350, and there were several bidders.

Daughter Was Born

A baby daughter was born to Edward Yeager and wife of No. 29 East Seventh street, Thursday night. "Buck" the proud dady, is a popular shoe factory foreman and former ball player.

L. L. Hacquard, the genial Wheelersburg undertaker, is confined to his home with a severe attack of stomach trouble.

SPECIALS FROM THE NOTION DEPARTMENT!

Small things that you need every day and the kind that are right in style.

Patent leather belts in black, red or white at 25c and 50c.

Sailor Collars in all colors at 25c. Just the thing for mid-day blouses.

Lace and Embroidery Collars 25c.

Special leatherette Hand Bags in black, 49c.

Ribbons, a new lot just arrived in all colors, and changeable styles, in plain plaids an dchecks at 15c, 19c and 25c yard.

The new Wash materials are beginning to arrive and we must close out all our summer materials. Now is the time to buy at a big saving.

All Seco and Suesine Silks in plain and floral patterns and in all colors, 29c yd.

Lawns, special lots at 5c, 7½c, 12½c and 15c.

One lot of White Goods, regular 12½c and 15c values at 9c yard.

Linonetts and striped Linens, 15c to 25c values at 11c.

Short length Ginghams in regular 12½c quality at 10c yard. They come in all colors and in checks and plaids and are just the thing you have been looking for for school dresses.

The Marting Bros. Co.

OPPOSITE POSTOFFICE. 12, 14 AND 15 WEST SIXTH

SOCIETY

Mr. and Mrs. D. A. Alspaugh had as guests recently Mr. and Mrs. W. N. Prindle of Huntington, W. Va., Mr. and Mrs. Eugene Nelson of Macon, Ga., Miss Helen Prindle of Charleston, W. Va. and Miss Reuwilbee Claypool of Lancaster.

Miss Mary Carlyle and brother, Master Edward Carlyle, have returned from a visit to relatives at Winchester, Ky.

Miss Lucile Carlyle's visitor, Miss Sadie Belle Flinn of Winchester, Ky., has returned home.

Mr. Frank E. Dudnit of the Railway Mail service has joined his family at the Ault farm in French Grant, to spend Sunday.

Mrs. Ellen Goodall went home to Huntington, W. Va., Friday accompanied by her granddaughter, Miss Goldie Schwable who will spend several weeks at the Goodall home.

Class No. 2 of Grandview avenue Sunday school will give a lawn social, Saturday evening at the home of Mrs. Tipton of No. 646 Vinton avenue.

On Thursday afternoon, Mrs. Burchard Cross will entertain with a picnic at Millbrook Park, the participants to be members of her Trinity Sunday school class, as follows, Mrs. Charles Krick, Mrs. Besco, Mrs. Ethel Hartlnge, Mrs. Alex. Bruce and sister, Miss Elizabeth Miller, Misses Lena Wallace, Margaret Jackson, Nora Heffner, Alice Larkins, Mary Davis, Mary Heisler, Isa Klein, Fannie Cole, Marjorie Thomas, Ora Shelton, Pearl Wagner, Elsie Wagner, Blanche Treuthart, Lena Thompson and two non-members, Misses Ethel Cross, Verda Blackburn.

Mrs. W. G. Williams and her sons, have returned from a visit to relatives at Huntington, W. Va., in the Williams auto accompanied by her relatives, a sister, nephews and a niece, Mrs. S. E. Reynolds and two sons and Miss Ruth Love, all of Huntington, W. Va.

John Woten and daughter Lucinda of Timmonds Ave., have returned home from a visit with his brother, Alexander Woten, at Van Wert, Paulding Co. They had a very pleasant stay there.

Mrs. C. H. Brown's mother, Mrs. S. L. Mann of Buffalo, N. Y. has returned home at the end of six weeks' visit to the home of her daughter.

Mrs. Orville Sprague and children, Ruth and Orville, have returned from Batavia where they visited relatives, Mr. and Mrs. Frank Sprague and family.

In spite of the rain, a goodly crowd participated in Manly Epworth League's boat ride on the steamer, Peerless, Thursday evening.

Dr. W. W. Smith returned home Thursday evening from Columbus, leaving his patient Mrs John Flood on the road to recovery from a surgical operation. Mr. Flood and Mrs J. W. Atkinson will remain in Columbus until the arrival of Mrs. Flood's cousin Miss Martha Ewing of Pomeroy, who will stay with Mrs. Flood until she is able to come home.

Mrs. William Ferguson and baby William, have returned from a visit to relatives at South Webster.

Former Portsmouth residents, Mr. and Mrs. Joseph Alexander of Charlotte, S. C. telegraphed regarding the arrival of their first born—a son, named David Mitchell Alexander in compliment to the father's most intimate Portsmouth friend. The telegram came to Mr. Mitchell, Friday morning.

Misses Lizzie and Anna Dill will spend [illegible] at their home near South Webster.

Mrs. Charles Warwick is coming home to Lucasville next week from Columbus, where she recently underwent a surgical operation.

Mrs J. C. Miller is visiting her family, Dr. and Mrs. J. B. Warwick of Lucasville.

Prof. and Mrs Frank Appel of East End had as guests this week two school teachers, Misses Cora and Grace Barwood of Price Hill who are now visiting at the home of Mr. and Mrs. Walden of Wellston.

Mr. Jesse Johnson's [illegible]

PRACTICAL BLOUSE

By Mrs. Jane Ford.

For separate wear or to combine with a skirt of the same material to form a costume, the blouse pictured is most practical. The pattern is cut in six sizes that run from thirty-two to forty-two inches bust measure. To copy it in the medium sizes requires four yards of twenty-seven inch material or two and three-quarters yards of thirty-six inch goods. When made as pictured, with full length sleeves, three-quarters of a yard of tucked net or of all-over lace will be needed for the lower sleeves. The cuffs and shaped yoke band can be of the material braided or of contrasting goods.

690 · 6 SIZES 32 TO 42 BUST

This simple model, with the "Gibson" tucks at the shoulders, is a style that is becoming to the majority of women. For separate wear it will be pretty developed in voile, marquisette chiffon or sheer linen. These materials require silk lining, and a very pleasing effect is obtained when a contrasting color is used. When a tub waist is wanted bastiste, lawn, organdy or India linen will give satisfaction. The yoke, sleeve bands and the lower part of the sleeves could be cut from allover lace or composed entirely of strips of Val. insertion, joined by faggot stitching.

A very pretty and serviceable waist was of black marquisette made over a soft white silk lining. The yoke and sleeve bands were of white silk heavily embroidered with black cord soutache. The lower sleeves were of white chiffon tucked, and the girdle of soft black silk. Such a waist would combine well with a straight plaited skirt of the same material, draped over white to form a costume.

A dainty and inexpensive waist for a young girl could be made from cotton marquisette in a pretty shade of blue, draped over a pink figured silk mull. Dresden silk could be used for the yoke and sleeve bands and for the girdle.

Materials for these Patterns can be bought of any Portsmouth Dry Goods merchant.

No. 690. EVENING TIMES PATTERN. Aug. 19.

Name ....

Street and Number ....

City and State ....

Size Desired ....
(Size Must Be Put On Coupon.)

To obtain the pattern fill out the above coupon and enclose ten cents in stamps or coin. Address Pattern Department, Portsmouth Evening Times.

Prof. Earl Hyde, of Columbia college, N. Y., and his fiancee, Miss Edna McCleary, of Lancaster will spend Sunday at the home of Mr. and Mrs. Johnson of Clay township, who also next week will have as visitor, Miss May Fleming of Cincinnati.

Miss Emma Bell will probably respond to an invitation to the centennial celebration at Circleville, Oct. 2nd, through the 5th.

On Thursday afternoon Mr. and Mrs. Jesse Johnson's lovely home was the scene of a delightful picnic under the auspices of Unity Sunday school, with about fifty the number present.

Mrs. W. P. Lewis and her niece Miss Charlotte Hill and Miss Bess Shore of Ironton will be joined Saturday by Mr. Lewis in an over Sunday visit to Dr. and Mrs. Edgar Wilson of Wheelersburg. Another guest at the Wilson home, Mrs. W. B. Wilson of Los Angeles, Cal., has gone to visit relatives at Huntington, W. Va., and later will return to Wheelersburg. A niece of Dr. and Mrs. Wilson, Miss Ruth Miller, daughter of Mr. and Mrs. R. B. of Columbus, has gone from the Wilson home to spend a few days with relatives at Burlington where she was accompanied by little Virginia Wilson.

Miss Bess Pixley went to Cincinnati Friday to meet her sister, Miss Marie Pixley on the way home from Pawhuska, Oklahoma.

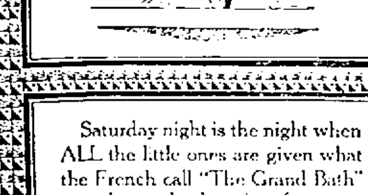

Saturday night is the night when ALL the little ones are given what the French call "The Grand Bath"—a thorough cleansing from top to toe.

In this weekly function, Ivory Soap plays an important part.

A white soap, it yields a snow white lather—a lather that cleans but does not harm.

Ivory Soap . . 99 44/100 Per Cent. Pure

They are expected home Friday night.

Mrs. Nettie Wheeler, the Sciotoville milliner, will leave next Monday for a visit to Columbus and Cincinnati to attend millinery openings preparatory to her fall trade.

Miss Kathleen Moore has returned from Catlettsburg, Ky., where she visited relatives.

Mrs. Minnie Eberhardt Mitchell, who is keeping house for her brother, Mr. William Eberhardt, of Pittsburg, is guest of Portsmouth relatives and friends.

Mrs. Jacob Duval will be host at next Wednesday evening's meeting of the Peerless Card club which held this week's meeting at the home of Mrs. John Lenhart, with Mrs. Frank Lewis as winner of the prize, a cream and sugar set. Refreshments followed the game.

On Friday evening, Mr. and Mrs. Harry Revare will chaperone a party of six in a trip to Wheelersburg where they will dine at Hotel Baker.

Mr. John Peebles came home from Dover Bay, leaving the other members of his family there until October, with his son-in-law and daughter, Mr. and Mrs. Jay Lee Cross of Cleveland, who now have as guest, Miss Margaret Williams of this city.

Mr. and Mrs. J. F. Carr are sojourning in New York City.

Mr. and Mrs. Floyd Turner of Franklin avenue celebrated the christening of their son, Morris Alfred, at the Second Presbyterian church by Rev. Mr. Robertson, Wednesday evening. Mr. and Mrs. Morris Hyman, the child's grandparents of Cincinnati, witnessed the christening.

Mr. Jesse Mercer has returned from Zalma, Mo., where he was called by the death of a brother. During his absence Mrs. Mercer visited at the home of relatives in Pike county.

Mrs. Sam'l Kinsey has returned from Washington, D. C., where she was the guest of friends.

Mrs. John Haley, of Chillicothe, is visiting Mr. and Mrs. Theodore Pierron, on Market street.

Charles Heid and wife of Market street, have returned from a three-months stay in the West. They visited their sons at Denver the greater part of the time.

Mr. and Mrs. C. D. Murray of 461 Fifth avenue entertained at cards in honor of Miss Edna Haley of Columbus and also for Mr. and Mrs. H. G. Wise, who recently moved here from Huntsville, Alabama and reside on East Third street. Others present were Mrs. C. O. Murray of Barton, Vt., Mr. Murray's mother, who is spending part of the summer here, Mrs. Murray's parents Mr. and Mrs. W. L. Questel and their son Master Lyons Questel, Mr. and Mrs. James Distel, Misses Sarah McMahon, Dora and Isabel Questel, Anna Augustin, Messrs. Louis Distel, Patrick Whalen, A. W. Simmelbeck.

In the game the prize was won by Mr. James Distel and was a deck of cards. To its winner Miss Dora Questel was given the consolation, a novelty pink and white ices and cake were the refreshments served in the dining room at a long table prettily adorned with smilax, ferns, pink asters and pink shaded candles.

Mr. and Mrs. Ed. Elkins who have been visiting Mr. and Mrs. Albert Pressler have gone to visit relatives Mr. and Mrs. P. M. Wolfe, of Columbus, on their way home to Wellsburg.

Miss Sadie Bittner is confined to her home on East Fourth street with an attack of typhoid fever.

Mrs. Earl W. Bardin of East Ninth street, is home from a six weeks' visit to her parents, Mr. and Mrs. R. W. Goddard of Wellston.

Mrs. E. T. Reed and daughter, Evelyn, have returned from a six weeks' sojourn at Chautauqua, N. Y., where they went for the benefit of Evelyn's health which is much improved.

Mrs. Mary M. Pell of Columbus spent the past two weeks here as guest of her daughter, Mrs. W. C. Corlds, while her daughter, Miss Orpha Pell enjoyed a trip to the Northern Lake region.

Mrs. [illegible] V. Thompson and baby Albert, have returned from a visit to her parents, Mr. and Mrs. A. R. Smith of New York City.

Mr and Mrs Earl Carehart, who recently moved from here to Syracuse, this state, write of the arrival of a son at their home.

Mr. and Mrs. John R. Williams entertained in a most delightful manner Thursday evening, at their pleasant home on West Ninth street, in honor of their house guest, Mrs. Loyd Davis, of Zanesville, O., who was formerly Miss Maud Bateson of this city.

Music was a feature of the evening. Solos by Mrs. Davis and Mr. Reinhard were rendered in a most pleasing way. Also a piano solo by Mrs. Erven Bowser. In the dining room nasturtiums formed the center piece.

The many friends of Mrs. Davis were delighted to have her in their midst once again. The following guests were present, Messrs. and Mesdames Dennis Thomas, Will Tilton, Erven Bowser, Gilbert Willis, John Williams, Misses Susie Fannin, Louella Fouts, Willa Warden, Mary Thomas, Messrs. Frank Carlin, Earl Reinhard, Oliver Puckett, Ralph Tilton, Harold Willis, Myron Williams, Jim Williams, and the honor guest, Mrs. Loyd Davis.

Mrs. Joseph Noel of Clay township chaperoned the following group of children, in a fishing and wading party on the Scioto, Thursday, Ruth and Josephine Clare and guests, Doris Clare of Columbus, and Hortense and Ruth Wilkinson of Piqua, and Miss Marie Noel.

Among Thursday evening's autoists who dined at hotel Baker, Wheelersburg, were Miss Polly Clark of Ironton and guest, her cousin, Miss Harriet Clark of Cleveland, Mr. Clyde Snodgrass of Parkersburg, W. Va., and Mr. Irvin Lee of Ironton.

One o'clock instead of two o'clock Saturday afternoon is the time for the start to the First Baptist Sunday school picnic. The special car will be decorated with flags and will stop at every corner from the lower loop to Millbrook Park, the scene of pleasure.

Nadine Face Powder

Produces a Beautiful Complexion.

Soft and Velvety.

In Green Boxes Only.

Pure, Harmless, Guaranteed.

THE soft, velvety appearance remains until washed off. Purified by a new process. Harmless as water. Prevents sunburn or return of discolorations. White, Flesh, Pink, Brunette. 50c. by Toilet Counters or Mail. Money back if not entirely pleased. Prepared by NATIONAL TOILET COMPANY, Paris, Tenn.

Sold by FISHER & STREICH PHARMACY and others.

Misses Helen and Sadie Kricker, who went to hotel Baker, Wheelersburg, Friday to spend a week will be joined there next Monday by Miss Winona Staten and probably later by Miss Minnie Smith and others.

A party of eight from Ashland, Ky., will dine at hotel Baker, Wheelersburg Friday evening.

Old dame rumor says the society reporters will be kept busy writing accounts of weddings during the ensuing Fall.

Mr. M. H. Longfellow of Fifth avenue continues ill in bed at the home of Mrs. Longfellow's father Mr. Levi Dee York who returned Thursday morning from Europe.

First Baptist Women's Aid society's meeting dated for Thursday at the church was deferred one week.

The week's outings include a picnic at the fishing club with the following as participants, Mr. and Mrs. Charles Hall and children, Katharine and Charles, Mrs. Watkins Kearns, Mr. and Mrs. Robert Gilbert and son Robert.

Miss Edith Staten has returned from a visit to Mrs. Walter Marting of Ironton.

Miss Eleanor Watkins who has been residing at the home of Judge and Mrs. F. L. Sikes during summer vacation will resume her work as teacher at the Star Brick yards. At present she is visiting her sisters, Mrs. Homer Robbins and Mrs. Jessie Kimball, of Wellston, a teacher of short hand in Wellston schools.

Miss Ada Johnson and little niece Helen Whitelaw, of Hartwell are coming Saturday to spend a week at the home of her parents, Mr. and Mrs. F. L. Johnson, who are making ready to move to their recently purchased home on Fifth avenue.

Mrs. Charles Molster of Fifth avenue is ill in bed.

Miss Mary Nodler who has been ill is able to be up.

With Miss Lucile Harsha as chaperone, the following were among picnic groups at Millbrook park Thursday evening and also attended the play at the Casino: Misses Irma and Marie Bauer, Mary Davidson, Jean Berthold, Edna Dawson, Julia Drugan; Messrs. John Grimes, Guy Moore, Harold Royse, Wallace Drew, Charles Turley and James Pearce.

Starlight Council, Ladies of Pocahontas, will meet at Stewart Baptist church Sunday evening to conduct memorial services. White Rose council, this city, is cordially invited to be present.

Mr. and Mrs. Harry Revare, Miss Emily Connell and Mr. Taggart will be among diners at Hotel Baker, Wheelersburg, Saturday evening.

A courtship which began in school days culminated happily in the wedding of two most estimable people, Mr. Jean Purtee, of Harrisonville, and Miss Enid Monroe, daughter of Mr. and Mrs. John R. Monroe, of Scioto Mills, near Harrisonville. The ceremony was said Tuesday evening. the happy couple have gone to house keeping at Coburn Place, Spring avenue, this city. Congratulations are in order.

Mr. and Mrs. Melvin G. Bothwell and children left Friday for Mr. Bothwell's old home in Meigs county. They will stay there a week.

The Fidelity class of the U. B. church held an enthusiastic meeting Thursday night in the church parlors. After business was transacted a palatable banquet was served.

Mr. and Mrs. Dan Coll of Jackson, who are well known here announce the arrival of a new 10-pound son, born last Tuesday.

Mr. and Mrs. Andrew Kent and daughter, Leona, left Thursday night for Barren Springs, Va., to be gone a month.

Mrs. Emory Selb has returned from a week's trip, most of which she spent at Ironton, O.

Toe Amputated.

Harrison Decker, the Hamden youth, who fell underneath a freight train on which he was riding last week, has had his remaining great toe amputated at the Hoy hospital in Wellston.

Fills Sister's Place.

Miss Ellora White is temporarily filling the position of bookkeeper at the Davis Drug company's office during the absence of her sister, Miss Clara White who is in the East on a vacation trip.

APPLES!

Good Cooking Apples

20c a Peck

80c a Bushel

We only have 40 bushel so if you want apples for apple butter come early.

FOWLER'S Cash Stores

ELEVENTH AND LINCOLN. ROBINSON AVE. AND CLAY ST.

The Remodeling Sale Will Close Tomorrow Night!

Note These Prices Reduced on Summer HOUSE FURNISHINGS!

Star Cleanable Refrigerators

$17.50 now only $10.98
$17.00 now only $11.49
$13.50 now only $8.98
$12.50 now only $8.29
$11.25 now only $7.49

Angle Ice Cream Freezers

One quart $1.00 for 69c
Two quart $1.50 for 98c
Three quart $2.00 for $1.49
Four quart $2.50 for $1.79

Vudor Reinforced Hammocks

$6.00 for $4.98
$5.00 for $3.98
$3.50 for $2.79

Alaska Ice Cream Freezers

One quart $1.50 for $1.34
Four quart $3.00 for $2.49
Six quart $3.50 for $2.98
Eight quart $4.25 for $3.59
American Twin Freezers, six quart, worth $3.50 for $2.49
Economy Fruit Jars, pints for 65c, quarts 75c, half gallon for $1.09
Ball Mason Jars, pints 44c, quarts 54c, half gallons 69c
Jelly Glasses .... 19c half doz.
Star Tin Cans .... 17c half doz.
Ohio Steam Cooker $6.50 for $4.98
Philadelphia Lawn Mower, 14 inch worth $5.00 for $3.98

Third Floor — The Anderson Bros Co. — Third Floor

COR. CHILLICOTHE & THIRD STS.

ROLLING IN AND ROLLING OUT!

The Store That Always Has Bargains

TONS OF FURNITURE, OCEANS OF RUGS, ALL FOR THE PEOPLE WHO APPRECIATE THE VALUE OF A DOLLAR SAVED, BUYING AT THE RELIABLE HORCHOW STORE.

THIS IS BED ROOM FURNITURE WEEK AT HORCHOWS

DOZENS OF BEAUTIFUL STYLES ON OUR SALES FLOORS. YOU CAN GET A 25 PER CENT DISCOUNT ON ALL BED ROOM FURNITURE FOR ONE WEEK.

THIS IS STRAINING A POINT BUT IT MEANS A BUSY WEEK AND BARGAIN HUNTERS WILL FIND GOOD PICKING DURING THIS SALE.

AS A SPECIAL FAVOR

WE ASK YOU TO COMPARE QUALITY AND PRICES. THIS IS WHAT HAS MADE THE HORCHOW STORE THE MOST SUCCESSFUL AND LEADING FURNITURE HOUSE IN SOUTHERN OHIO.

The Store that Satisfies

SATURDAY SPECIAL NO. 258

CLOSE YOUR EYES FOR A MOMENT AND IMAGINE 500 CHOICE, NO TWO ALIKE JAPANESE MATTING SQUARES, SIZE 36x36 INCHES KNOTTED AND FRINGED ON EACH END, MAKING A BEAUTIFUL FLOOR RUG. WELL, WE GOT 500 GENUINE JAP SAMPLES AND MADE THESE RUGS FOR THE SPECIAL DEPARTMENT. WE THOUGHT 500 OUGHT TO GO ALL AROUND AND NOT DISAPPOINT SO MANY OF OUR PATRONS AS HAS HAPPENED BEFORE. BUT YOU HAD BETTER BE ON THE SAFE SIDE AND GET AROUND EARLY SATURDAY, BECAUSE THE RUGS

9c EACH

The Samuel Horchow Company 40-44 Gallia

Weiny's Fox Friend Has A Big Runaway

W. C. Radcliff, pawnbroker of North Waller street, who has become famous through his fox suit against Catcher Weinberg of the Portsmouth Ohio State league team, with two young lady friends, figured in an exciting runaway Thursday evening on Offnere street.

Radcliff was taking his friends for a drive in his rig on the hilltop and when coming down the cemetery hill the check rein on his horse snapped asunder, frightening the horse into a mad race down the hill. At a break-neck speed the rig was almost hurled down Offnere street, across the Norfolk street railroad tracks and on as far as Fourth street where the animal was stopped.

At Gallia street the buggy was dragged over a large sand pile and, with the occupants screaming at the tops of their voices the buggy rolled for an entire block on two side wheels. The horse kicked one leg over the single tree of the buggy. The horse fell at the alley just north of Fourth street on Offnere and the driver, W. C. Radcliff, helped his excited companions to the street, unscathed.

It was a most narrow escape and the young man and women are congratulating themselves on the score. Neither horse nor buggy was injured.

HAD BROTHER AT NEW BOSTON

Shannon Taylor, Greenup livery-man who died Tuesday, had been ill of typhoid fever for 35 days, and was 32 years old. He was married two years ago to Miss Emma Warnock, of the Red Hat neighborhood, where the parents, Mr. and Mrs. James F. Taylor resided.

Besides his devoted wife and his parents, he leaves two brothers and four sisters—John, of New Boston, Ollie; Otis and Goldie, at home; Bertha, of Greenup; Mrs. Isaac Ferguson, of Sciotoville, Ohio, and Mrs. Davis Wonnack, of Oldtown.

Mr. Taylor was a fine young man and highly esteemed.

CRUEL FATE OF BARN STORMERS

Moy's Minstrels and Comedy company, hailing from Ironton, were killed at the court house at Greenup Saturday night to put on a comedy sketch, "The Haunted House," but they got a frost—nary a ticket was sold.—Greenup Gazette.

Two Pianos Were Sold

Floyd Stearns on Wednesday sold Ellington pianos to each Mrs. Maj. Thompson and John Honaker at Glenn, Ky. Both were victims of the ice cream poisoning there some days ago but have fully recovered.

Halley Clears His Skirts

Henry N. Halley, of Fullerton, accused by the commonwealth of the great state of Kentucky of selling liquor in dry territory, proved himself not guilty and the case against him was dismissed, according the the Greenup Gazette.

John Roth, Sr., is filling a temporary position at Sommer Bros.' hardware store.

Cow And Woman Have Great Time

The Fullerton correspondent of the Greenup Gazette says that Mrs. Alfred Hurtin, of Fullerton, had a cow to get tangled in a rope by which she was tied and throw herself. Mrs. Martin saw the predicament of the cow and believing she would break her neck, the lady proceeded to faint and fell over a steep bank. After a time she was rescued and so was the cow with no serious results to either.

Says Artis' People Live At New Boston

The article in The Times to the effect that Elbert Artis, in jail at Huntington, charged with the murder of Mrs. Henry Hall, is a former Greenup county man, is confirmed by the Greenup Gazette, which says Artis formerly lived back of Greenup.

The Gazette further says:

"Artis is about 30 years of age. His people live at New Boston. He has a great many relatives and friends living in this county and who will watch the developments of the case closely."

There have been no further developments in the Artis case. The Huntington police claim to have a strong case against him.

Why Walker Did Not Shoot Negro

The Blade is furious because Policeman Roma Walker did not shoot and kill "Spot" Scoggs, the negro who beat up a fellow workman at Hanley and points with pride to the fact that Sheriff Gillen did fill the negro full of shot.

But then perhaps Officer Walker did not want to break the monopoly Republican sheriffs and deputy sheriffs have enjoyed of shooting and killing "coons," as the Blade calls the colored folk.

GREENUP WOMAN 100 YEARS OLD

Greenup, Ky., Aug. 19.—Constable Noah Watkins, who lives on East Fork Tuesday evening reports that Mary A. Davidson who was 100 years old the ninth day of last July, and says she is as lively and cheerful as a middle-aged woman.

Railroad Man Visits Friend

Mr. Harry Prough, general manager of the Lake Shore and Michigan Southern freight yards of Elkhart, Ind., is spending his vacation with Miss Eva Smith of Sciotoville.

O. S. U. Man Chosen.

Milwaukee, Wis., Aug. 19.—Prof. H. N. Packard, recently assistant professor of experimental engineering at Ohio State University, has been engaged as the gas engineering expert by the University of Wisconsin's extension department in the Milwaukee district.

FOR THE FINEST DRUGS GO TO MILLER'S PHARMACY Cor. Ninth and Waller Sts. Near N. & W. Ry. Depot

SPECIAL FOR THIS WEEK ONLY

All 25c popular Music for 15c and 10c.

EAST END MUSIC STORE, 311 East Eleventh Street.

GREATER OPPORTUNITIES THAN EVER

For young men and women in the business world. But they must be prepared. We cannot supply the demand for competent office help.

Write for catalogue. Day and night classes. Address all communications to

PORTSMOUTH COLLEGE OF BUSINESS
KRIG KER BUILDING.

Successor to Graham's Business College and Portsmouth Commercial School.

DIRECTORS:

W. J. Henry, President. John T. Breece,
John Peebles, Vice-President. Frank B. Finney,
Henry W. Heer, Treasurer. W. E. Tripp, South Webster,
J. H. Finney, Secretary. W. R. Graham,
Irving Drew, Irvin E. Blackburn, Otway,
Clyde Brant, Lucasville.

Sunday Excursion August 21. 1910

VIA

B. & O. S.-W. RY.

TO

Coolville, Parkersburg and Marietta.

$150 Round Trip

Special train 5:30 a. m.

An opportunity to visit friends along the line, Oak Hill, Wellston, Jackson, Hamden, Athens, etc.

Returning train arrives at Portsmouth 10:55 p. m.

ARE YOU DEAF?

IF SO, use the AUROPHONE—a scientific electrical instrument by the use of which the DEAF can hear as well as anybody.

The Aurophone enables deaf and partially deaf people to hear music, conversation, plays, lectures and sermons, and also gradually improves the natural hearing itself.

Descriptive booklet and hundreds of letters from satisfied patrons at our store *free*.

Call today and try the Aurophone

SOLD EXCLUSIVELY BY

W. L. Wilhelm

JEWELER AND OPTICIAN

WALK-OVER SHOES

IS IGNORANCE BLISS?

Ignorance about shoes never helped anyone. That's the kind of ignorance that hurts. Hurts either your feet, your pocket book, or your reputation as a neat dresser.

Wearers of Walk-Over Shoes know what it is to have perfect all-around shoe satisfaction.

Do you?

$3.50, $4.00, $4.50.

Ladies' Patent Pump Model Price $4.00.

Weber's Shoe Store

503 CHILLICOTHE ST. Portsmouth, Ohio

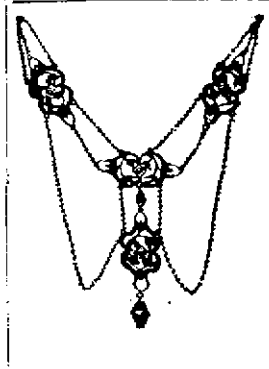

SUMMER NECK CHAINS

are exceedingly popular this season, thus requiring us to carry a very extensive line of them.

We have carefully selected the most artistic and attractive chains which we feel sure will appeal to you.

The newest patterns in neck chains accessible, have been purchased for your particular benefit, a fact which will make selections an easy matter.

We solicit your judgment.

Otto Zœllner & Bro

Opticians, 415 Chillicothe St.

EVENING TIMES SPORTS

LOCALS TOSS GAME INTO BABES CRADLE

YESTERDAY'S RESULTS.

National League.

Pittsburg	10
Cincinnati	2

American League.

New York	
St. Louis	(Rain)
Philadelphia	2
Chicago	1
(10 Innings.)	
Detroit	6
Boston	1
Washington	6
Cleveland	1

American Association.

Kansas City	
Indianapolis	(Rain)
Columbus	5
Milwaukee	1
Mineapolis	10
Louisville	0
Toledo	
St. Paul	(Rain)

Ohio State League.

Lancaster	5
Marion	2
Chillicothe	7
Portsmouth	2

HOW THEY STAND.

National League.

Clubs.	W.	L.	Pct.
Chicago	68	35	.660
Pittsburg	63	40	.612
New York	60	42	.588
Philadelphia	52	52	.500
Cincinnati	52	55	.486
Brooklyn	43	61	.413
St. Louis	42	65	.393
Boston	40	70	.364

American League

Clubs.	W.	L.	Pct.
Philadelphia	74	34	.685
Boston	62	48	.573
Detroit	62	48	.564
New York	60	49	.550
Cleveland	49	59	.454
Washington	48	63	.432
Chicago	44	63	.411
St. Louis	34	71	.324

American Association.

Clubs.	W.	L.	Pct.
Minneapolis	84	42	.667
St. Paul	67	56	.545
Toledo	66	56	.541
Kansas City	62	58	.517
Columbus	57	61	.483
Milwaukee	54	68	.443
Indianapolis	52	70	.426
Louisville	45	76	.372

Ohio State League.

Clubs.	W.	L.	Pct.
Portsmouth	65	40	.619
Marion	65	40	.619
Lima	62	43	.590
Lancaster	41	61	.404
Newark	40	63	.388
Chillicothe	37	61	.333

Some wooden-headed playing, coupled with the fact that the Chillicothe Babes seemed to have the measure of steady Bill Ludwig, cost the locals a fearful beating at Millbrook park Thursday afternoon by the score of 7 to 2. There was nothing lucky about the Babes' victory. True, had the locals played the kind of ball for which they are noted, they might have staved off the beating, but the Babes had tossed aside their tin rattle boxes and shredded wheat biscuit diet and were out for blood. They got [illegible] cess to them, ending their last stand on the home grounds in a blaze of victorious glory.

A tall rangy looking hairpin by the name of Ahearn held down the rubber in the box and he made the Shoemakers present a woebegone expression when it came to deciphering his roundhouse curves. Mr. Ahearn (wonder where he copped that name) did not seem to have a blamed thing, only control and that he had aplenty. His [illegible] it might be said, was not bad, if that can be classed as a pitcher's asset. He possesses fair speed and knows how to fill his position. For him to win with the backing he got shows that he has plenty of nerve. He is as calm and deliberate in his movements and can beat any of them if they nibble at his wide ones or stand idly by and watch his fast ones cut the corners.

As said before, Ludwig did not have his usual [illegible] and was biffed for eight safeties in three rounds, good for five runs. It was the bench for the [illegible] maker from thence on and Herbert Walls took up the [illegible]. The Fort Recovery lad did nicely and would not have been scored upon had it not been for some [illegible] backing. No errors [illegible] charged unless [illegible] could be so classed. It was a regular hippodrome struggle and [illegible] 500 kids, who were present as the specially invited guests of President Gableman, went home swearing like tars. They rooted and hooted and pulled and plugged until the last sun-of-a-gun went out and then went to their mamas willing to bet they could get a nine out of their league who could lick the stuffin' out of both teams. The score:

Portsmouth.	AB	R	H	PO	A	E
Jones, rf	3	1	1	0	0	0
Conwell, 3b	4	0	0	2	2	0
Breen, lf	4	0	0	3	0	0
O'Day, cf	4	1	3	3	0	0
Weinberg, c	4	0	1	3	1	0
Reckhemer, 2b	4	0	1	3	1	1
Scudder, 1b	3	0	0	11	0	1
Horning, ss	3	0	0	2	4	0
Ludwig, p	1	0	1	0	3	0
Walls, p	2	0	0	0	1	0
Totals	32	2	7	27	12	2

Chillicothe.	AB	R	H	PO	A	E
Purtell, ss	1	0	0	0	0	0
Folfe, 1b&ss	4	2	3	3	4	0
Kibler, 3b	5	1	2	3	1	0
DeWitt, 1b	5	1	2	11	0	1
Potts rf	4	0	1	0	1	0
Whalen, 2b	4	1	2	2	3	1
Brown, lf	4	1	2	1	0	0
Lake, c	3	0	0	7	0	0
Ahearn, p	3	0	0	0	3	0
Gill, cf	4	1	1	0	0	0
Totals	37	7	13	27	15	2

Score by innings:

	1	2	3	4	5	6	7	8	9	
Portsmouth	0	0	0	0	0	1	0	0	1	—2
Chillicothe	0	0	5	0	0	0	1	1	0	—7

Innings pitched—Ludwig 3.

Hits apportioned—Ludwig 8, Walls 5.

Two base hits—O'Day, Reckhemer, Weinberg, Whalen, Brown, Wolfe.

Sacrifice hit—Kibler.

Stolen bases—Jones, Conwell, Kibler, Whalen.

First base on balls—Off Ludwig 1, off Ahearn 1.

Struck out—By Walls 2, by Ahearn 5.

Double plays—Wolfe, Whalen to DeWitt.

Passed ball—Lake.

Wild pitch—Walls.

Time of game—2:00.

Umpire—Raphun.

Attendance—1000.

NOTES OF THE GAME.

The turning point in yesterday's fiasco occurred in the third inning when first base was left uncovered on Wolfe's sacrifice. Gill had singled and it was a cinch Wolfe would dump the ball. Scudder came in after it and picked it up clean. He turned to throw to first and Reck, whose duty it was to cover the sack, was standing at second. Wolfe, of course, got credit for a hit. It was a deadly poor stunt on the part of Reck who, in all his career as a Shoemaker, never [illegible] before.

Hornung did some slow fielding in the eighth when he allowed Kibler to score from second on a hit to his precinct. Wes snuffed the ball down and had a week to toss out Kibler. But a week isn't equal days. When Wes fielded the ball home he shot it a mile high.

Scudder also was guilty of some very amateurish work in the eighth. A sharp grounder was stopped by Scud, who had 30 hours to get a runner coming from third. Instead of shooting the ball to the waiting Weinberg he turned toward first [illegible] the batter.

The Locals played the [illegible] game of the season yesterday [illegible] [illegible]

Steady Bill Ludwig [illegible] [illegible] kind of support he [illegible] have his usual [illegible] his spitter refusing [illegible] [illegible] only time at bat.

Pitcher Ahearn [illegible] [illegible] his game [illegible]

It was [illegible] O'Day [illegible] Immediately [illegible] [illegible] of which was a double [illegible]

[illegible] hit was a roller to second, which he beat out by fast sprinting. His last defensive work as a Shoemaker was the catching of a fly off the bat of Whalen in the seventh frame. O'Day left early Friday morning for Indianapolis, where he is to finish the season with the Hoosiers. He carries with him the best wishes of the fans who predict that he will more than hold his own. He is a [illegible] fellow and will be missed by all. It is hoped that [illegible] Barrett, who joins the [illegible] will fill [illegible] O'Day's work as an Indian will be [illegible] watched by his many local admirers. [illegible]

[illegible] O'Day will return [illegible] of the A. A. [illegible] to participate in the [illegible] He returned before [illegible] Portsmouth [illegible]

Newark plays Saturday, Sunday [illegible] [illegible] the Shoemakers [illegible] of the seven [illegible] two games Saturday, two games Sunday and a [illegible] Monday.

SCOUT DOYLE AFTER BLAKE OF THE LANKS

Columbus, O., Aug. 19.—Scout Billy Doyle, of the St. Louis Browns, was in Columbus last night. He is in Lancaster today closing up a deal for a player on that club.

Will Fight at Philadelphia Labor Day.

Philadelphia, Pa., Aug. 19—A telegram was received in this city from Harry Edwards, the fight promoter, who is in New York, stating that he had matched Al Kaufman and Bill Lang to box six rounds at the Philadelphia National league baseball grounds here on Labor day, Sept. 5. Kaufman and Lang were to have met in a 10-round bout in New York, but the meeting was prevented by the police officials.

A. A. TO HAVE NEW PRES.

Milwaukee, Wis., Aug. 19.—It was given out here today by a well known American association baseball man that President Thomas Chivington, of the A. A., will be dropped at the annual election in Chicago and that A. J. Flanner, now secretary to Ban Johnson, of the American league, will be elected in his place. Flanner was formerly editor of the Sporting News.

Champ Wolgast Has Malaria

Chicago, Aug. 19.—Lightweight champion Ad Wolgast and Packy McFarland, the stock yards fighters, failed to meet yesterday to arrange the final agreement for a fight because Wolgast is confined to his bed in his home in Cadillac, Mich., with an attack of malaria fever. Tom Jones, Wolgast's manager, who is in Chicago, received a telegram to this effect this morning.

Al Bridwell Is Great Pinch Hitter

(By Bulger in N. Y. World.)

Some of these days a smart young pitcher is going to wake up to the fact that Al Bridwell is one of the best pinch hitters in the league. He will also understand that it is a bad thing to monkey with dynamite.

Babe Adams managed to win a world's championship and national fame by finding the weak points of the Detroit Tigers and working on the same, but since that time there are things that he has overlooked. He forgot that Al Bridwell is the man who made a pinch hit that won the Giants a pennant only to have it taken away on a technicality. He forgot that a Chicago pitcher walked Red Murray last week and allowed Bridwell to lace out a drive that scored almost everybody in the world at that moment. And it was yesterday that "Brid" took advantage of his forgetfulness.

The bull's eye came in the eighth inning when New York needed one run to win. Devore was on third and Doyle on second with one out, and Red Murray, a vicious slammer of note, came up to the bat.

"Right here I will work some science," thought Adams to himself, and he purposely passed Murray so as to fill the bases and get at Bridwell. There was a big smile on the New York bench, but not a word was uttered for fear that "Babe" would change his mind. Brid finally strolled up to the plate, and on the first swing sent a sharp drive whizzing past second for a single, and the job was done.

"I thought you told me to walk Murray so as to get that fellow," Adams said to Wagner as they came over to the bench.

"I did," replied Honus. "But I didn't mean by that that he couldn't hit. I wanted to get three on bases and run the chance of Bridwell hitting into a double play."

"That's all right," mused Ames. "But what I'm trying to figure out now is who the joke is on."

Heinie Peitz Was Arrested

Marion, O., Aug. 19.—Manager "Heinie" Peitz of the Lancaster club, and Third Baseman "Paddy" Weller, of the local club, were arrested last night and taken to the city prison, on the charge that they had created a disturbance on a local street car. This morning they were exonerated by the mayor, the trend of view being that the disturbance was raised by the street car crew.

Pirates Found The Reds Easy

The Reds were easy for the Pirates at Forbes field, Thursday afternoon, by the score of 10 to 2. Gaspar was knocked out of the box. The score:

Cincinnati.	AB	R	H	PO	A	E
Bescher, lf	4	0	0	3	1	0
Egan, 2b	4	1	2	1	3	1
Hoblitzell, 1b	4	0	1	7	0	0
Mitchell, rf	4	0	1	4	1	
Paskert, cf	4	0	0	3	0	0
Lobert, 3b	4	0	0	2	1	0
McLean, c	1	0	0	0	0	0
Downey, ss	4	0	0	1	1	1
Gaspar, p	0	0	0	0	0	1
Miller	1	1	1	0	0	
Benton, p	2	0	0	0	1	
Clarke, c	3	0	1	3	0	
Roth	1	0	0	0	0	
Totals	36	2	7	24	8	2

Miller batted for Gaspar.

Roth batted for Benton.

Pittsburg.	AB	R	H	PO	A	E
Byrne, 3b	5	2	3	2	0	1
Campbell, rf	3	1	0	3	0	0
Clarke, lf	5	2	2	3	0	
Wagner, ss	4	0	1	4	4	
Miller, 2b	4	0	0	2	5	
Flynn, 1b	4	1	1	10	0	
Wilson, cf	2	2	1	3	0	
Gibson, c	4	0	1	3	0	
Camnitz, p	3	2	2	0	3	
Totals	34	10	11	27	12	

Struck out—By Benton, 1; by Camnitz, 2.

Bases on balls—Off Gaspar, 1; off Benton, 1.

Two base hits—Byrne, Downey.

Three base hit—Hoblitzel.

Stolen bases—Byrne.

Sacrifice hits—Gibson, Wilson.

Home runs—Byrne, Clarke.

Hit by pitcher—By Gaspar, 1; by Benton, 1.

Umpires—Johnstone and Eason.

Maysville to Join A League

Maysville, Ky., Aug. 19.—Maysville is considering a chance to have organized base ball by joining the Blue Grass league. The Shelbyville franchise in that league has been surrendered and is offered to Maysville, together with the present Shelbyville team. It is almost a certainty that the team will be brought here. Maysville used to be a great ball town in the days of Sam Leever and Iron McGinn and it is expected that the old town can "come back."

WADDELL WAS REAL HERO

Newark, N. J., Aug. 19.—Newark regained first place in the Eastern league race when Rube Waddell twirled the team to victory over Montreal, 7 to 1.

When Umpire Hurst announced Waddell and McAllister as the battery for the Indians, the 5000 fans stood up in a body and cheered for fully five minutes.

Every move the Rube made was greeted with yells of approval from the fans.

Chirp From the Hot Air League

The Huntington Herald-Dispatch says:

"Maybe it is and maybe it isn't, and were are of the opinion that it is not. The above refers whether or not the Ohio State league is so much faster than the Virginia Valley league.

"Pitcher Gill and Catcher Lake who were at one time this season members of the Huntington team, are now performing in the Ohio State, both being members of the Chillicothe team. They were not fast enough to stick in this league, but they seem to be going pretty good in their present berths, so the latter part of the leading statement is almost the right dope."

The Midgets were scheduled to play at Ironton Saturday afternoon.

Toledo Buys Third Baseman

President Armour has secured Third Baseman Pick, of the Charleston, W. Va., team, to play third base in the place of Elbert, who was injured at Columbus and will be out of the game for the remainder of the season. Armour also announces that he received $5000 from Cleveland for Hi West.

BRIDWELL WRITES HIS LIFE'S STORY

(By AL. BRIDWELL)
Short Stop New York Nationals.

The following story under the caption of "Making a Ball Player," was written by Al Bridwell and appeared in the New York number of the Baseball Magazine, a publication that is fast taking rank as the leading magazine of its kind in the country:

It is the ambition of every boy to become a baseball player. Not all of them, perhaps, aspire to become Wagners and Cobbs, but at some period of their youth they have dreams of being the hero of their school team or of an amateur or semi-professional team about town. No doubt a number of them aspire to become major leaguers from the start. I was one of the latter. It was major league or nothing for me. I started to dream big league at the age of 16, and was on the lots from morning until night. I soon began to realize I was laboring under a great handicap—the worst handicap any person can have, that of poor health. I wasn't as strong and robust as my other playmates, was small, considering my age, and my lungs were not in the best shape. I began to get discouraged. I had the big leaguers pictured in my mind as being giants in stature and capable of knocking the ball a mile every time they came to bat, and it seemed unreasonable that I should ever be big and strong enough to play in the league. My big league hopes began to grow dim.

Something happened in the summer of 1900, however, that renewed my hopes. Frank Bancroft, secretary of the Cincinnati Nationals brought the Reds to my town to play an exhibition game. I was at the depot fully two hours before the train was due. I was the most excited boy you ever saw when that train pulled in and the ball players alighted. You can imagine my surprise when I discovered they were not all giants in size. Most of them were large men but several of them, although well built, were no taller than I. It goes without saying that I was at the game that afternoon. I was standing with a crowd of boys at the entrance to the ball park when the Reds in their bus drove up to the gate and got out. We were not hooting and yelling at the players as boys do now-a-days, but were gazing at them in open mouthed wonder as they filed through the gate into the ball park. I was just thinking about hunting my favorite knot hole in the fence when the last player in line turned around and glancing over the crowd of boys beckoned to me saying: "Here, you hump-backed, spindle-shanked, onelunger with the red sweater on, carry my glove in just for luck."

Well, I carried the glove in and it was the proudest moment of my life. I felt as if I were treading upon air as I walked down the field alongside of Capt. Tom Corcoran. The game that day was a one-sided affair with the Reds on the winning side. Some of their players, it seemed to me, "did" knock the ball a mile, and as I watched them I wondered if I should ever be able to hit it half as far.

One thing I decided upon that day was to start a system of training that would improve the condition of my lungs and put my body in such condition that in case I should get a chance to play baseball I could go through a hard season without its having an ill effect upon me. I saved all my money and bought physical culture books. I became so interested in reading these books and putting their teachings into practice that I neglected my lessons in school, consequently dropping from fourth in a class of 40 to last in the class. My teacher could not understand why I fell down completely in my studies. Could she have seen me running across country, boxing, punching the bag, swinging Indian clubs and dumb-bells and rowing every day, she could really have understood why I had no time to study. I was very well satisfied as I was getting stronger and feeling better every day. I was gaining in weight, my shoulders were getting square and my chest was filling out nicely. I was delighted with the progress I was making in developing my body. I fell so completely down in my studies, however, that my parents thought it just as well for me not to continue, so I quit school. This was just what I wanted, for I could be out in the open air continually. I trained steadily for three years. Along with the training I fasted occasionally and dieted myself until at the end of that time I was as perfect physically as one could possibly be.

My first opportunity to play ball on a paid team came late in the summer of 1902. I say, "On a paid team," because we were "supposed" to get paid for playing. I don't remember, though, that I ever received any real money from that team. It was on a semi-pro. team, in Portsmouth, Ohio, my home town. They were in need of a shortstop and I applied for the position. They gave me a chance, and I made the most of it and they kept me as their regular shortstop. I fielded very well, but I was a complete failure as a hitter. I thought I was a pretty good hitter until I got up against right handed pitchers with fast breaking curves. I was a right hand batter, and to save my life I could not keep from pulling away while batting against their curves. My big league air castles seemed about to topple over, as I knew very well that a big league player had to be a good batter. I tried every way I could think of to keep from pulling away from the plate but all in vain. As a last resort I decided to turn around and bat left handed, knowing I could do no worse left handed than right. I kept practicing left hand hitting daily, and to the surprise of myself and friends began to meet the ball nicely. Changing from right hand to left hand batting was the best move I ever made. Had I not changed my style of batting I should have been out of baseball, for it was big league or nothing for me and I could never have reached there as a right hand batter.

My advancement in baseball was rapid. After finishing the season of 1902 with the Portsmouth team, I was signed by "Bobby" Quinn, who came down to Portsmouth to look me over for the Columbus American association team. I joined the Columbus team in the spring of 1903 after training all winter long at my home in Portsmouth. I did very well, but after trying me out they decided to farm me out for a season. They sent me to Atlanta, Ga., in the Southern league, and I finished the season there, having very good fielding and batting records. Columbus recalled me in the spring of 1904 and made me regular shortstop on the team. I realized then that my chance to get into the big league was at hand. All I had to do was to hustle and make good and I should stand a chance of being drafted, as the American association is next in class to the big leagues. I played excellent ball for Columbus and consequently in September of 1904 was sold to the Cincinnati club of the National league. My dreams of being a big leaguer had come true. I played in Cincinnati in 1905. In the spring of 1906 I was traded to the Boston club of the National league for James Delehanty. I played with Boston in 1906 and 1907. In the winter of 1907-1908, I was traded along with First Baseman Fred Tenney and Catcher Tom Needham to the New York National league team for Catcher Frank Bowerman, Pitcher Cecil Ferguson, First Baseman Dan McGann, Shortstop Bill Dahlen and Outfielder George Browne.

I have been with the New York club three years and under the watchful eye of John McGraw have improved wonderfully during that time. He is the greatest baseball general of them all and will continue to be as long as he cares to stay in the game. I attribute my success in baseball to clean living and careful training, and any person, no matter what he aims to accomplish will increase his chances of success 50 per cent by living a clean life and training carefully.

"SOUR GRAPES" IN EVIDENCE UP THE SCIOTO

Commenting upon a Times article to the effect that the Babes are sweet and nice to each other on the field the News-Advertiser of Chillicothe, has a spasm that sounds like this:

"For consistency you're a jewel. Yesterday you were saying what nice gentlemen our boys are, and now you complain because we haven't got rowdies. Use your own nets. We would rather be in the cellar with our bunch than be at the top with yours and by the way, Chillicothe fans have certainly shown you that they will go to the games, win or lose and it's partly because of the Babes' good conduct, that they do so. Quit crabbing and go and win the pennant for if your bunch don't pull it off, the howl that you let out will be heard from Maine to California."

CRESCEUS' RECORD IS BROKEN

King Cresceus' record has finally fallen after nine long years of effort to reduce the stallion mark made here at Columbus. The feat was accomplished by The Harvester at Fort Erie Wednesday when he went a full mile in a race in [illegible]. The track is a poor one and with the horse in the same condition on a track like the one in Columbus or at North Randall, he might have stepped it in two minutes flat. This record of long standing being broken brings to mind that this is a great speed year. In 1904 when Lou Dillon made her great records speed marks were lowered generally and there hasn't been so much sensational stuff since until this season. Uhlan made a new world record trot without wind shield and here comes a new world stallion record. The season is still young and it isn't two much to expect that both Uhlan and The Harvester will further reduce their marks.

HANDS LEMON TO IRWIN

Chillicothe papers seem to have it in for "Bill" Irwin, erstwhile Babe. Thus the News-Advertiser hands this lemon to William in commenting upon a Times note that Irwin has been having bad luck at the bat.

"Ain't that funny. It's been next year with Bill for the last seven. He's a fine boy all right, but when it comes to hitting, forget it, Mr. Times, he has never done so yet."

Chicago Banner American League City This Season

Chicago, Aug. 19.—Chicago is the banner baseball city in the American league this year. The tremendous crowds that have turned out to see the White Sox almost daily have been one of the wonders of the season. The team has never in better than the fifth place at any time this season and most of the time it has been in sixth and seventh place. The turnout for Sunday's double header was the largest crowd that ever was let in to see a ball game in any city of the country. The count given out by the club officials after the game was 32,495 paid admissions and there were several hundred that came in on passes besides that.

Pennybaker to Pitch Today

Columbus, O., Aug. 19.—Pennybaker, the big southpaw, is likely to pitch his first A. A. game a part of the double header Friday. [illegible] may work in the other, if he [illegible] well enough.

Fred Lake to Manage Doves

Fred Lake has signed a contract to manage the Boston Nationals for another season. It is reported that he will receive a large increase in salary and will have [illegible] charge of the team.

At the Beach.

She came down here to [illegible] says.

She never swims or wades,

But talks, and talks, and talks,

and talks,

And talks, and talks, and talks.

—Pittsburg Post.

On Vacation.

George Ball, engineer of the B. & O. S.-W. mail train, is enjoying a brief vacation. [illegible] is temporarily filling [illegible] place.

TODAY'S GAME

NEWARK---

1	2	3	4	5	6	7	8	9		R	H	E
0	0	0	0	0	0	0	0	0	---	0	3	1

PORTSMOUTH---

1	2	3	4	5	6	7	8	9		R	H	E
1	0	0	0	0	0	0	0		---	1	5	0

Seven hundred were out Friday to see the opening of the series with the Molders. Moore and Weinberg and Braden and Anderson were the opposing batteries. This was Braden's last appearance in the Ohio State as he goes to Indianapolis Saturday.

Barrett, the new outfielder, was sent to right, Jones going to O'Day's old ground. He is a left hand batter and thrower and looked good in practice.

First Inning.

Nally grounded, Reck to Irwin. Eastman fanned. Brown popped to Reck.

Jones was hit by a pitched ball, stole second and took third on short's error. On Conwell's out, short to first, Jones scored. Breen popped to third base. Weinberg grounded, third to first.

Second Inning.

Hank O'Day ,former Shoemaker, got the glad hand when he came to bat. Hornung made a great play on his grounder, by throwing him out at first. Shannon grounded to first. Conley singled to left. Lobert grounded to Irwin.

Barrett was given an ovation on his debut and made good by driving out a nice single to center. Reck hit into a double play, popping to first. Irwin grounded, third to first.

Third Inning.

Anderson flied to Breen. Braden fanned. Nally grounded, Moore to Irwin.

Hornung popped to short. Moore to third and Jones to left.

Fourth Inning.

Eastman flied to Jones and so did Brown. O'Day walked and stole. Shannon popped to Hornung.

Conwell popped to third. Breen walked and died stealing. Weinberg doubled to left. Barrett flied to right.

Fifth Inning.

Conley flied to Jones. Lobert doubled to left. Anderson singled to Hornung. Braden fanned. Nally grounded, Hornung to Irwin.

Reck singled to left. Irwin sacrificed. Hornung flied to left and Moore fanned.

Sixth Inning.

Eastman and Brown both grounded, Moore to Irwin. O'Day flied to Breen.

Jones fanned. Conwell popped to short. Breen fanned.

Seventh Inning.

Shannon fanned. Conley grounded to first. Lobert died, Hornung to Irwin.

Weinberg popped to short. Barrett walked. Reck flied to left. Barrett died stealing.

Eighth Inning.

Anderson grounded, Conwell to Irwin. Braden flied to Jones. Nally grounded, second to first.

Irwin singled to short, Hornung poppedto first. Irwin died stealing. Moore doubled to center. Jones grounded second to first.

Ninth Inning.

Eastman flied to Breen. Brown grounded Hornung to Irwin. O'Day flied to Barrett.

SOCIAL NEWS

Mrs. Horace Thomas came home from Martinsville, Ind., from the son who accompanied her, Mr. Stewart Thomas, went to Chattanooga, Tenn., expecting to reach home at this week's end.

Mr. Ludwig Berndt, a farmer from near Lancaster, Wis., is here to claim as bride, Miss Anna C. Base, of Powellsville. Rev. Mr. Pfister, of Powellsville, will perform the marriage ceremony.

Mrs. Mary Butler, her son and daughter, Mr. Fred Minch and Miss Edith Hannahs, her daughter and grandson, Mrs. Jennie Minch Disch and baby Frederick Dinschel, of Columbus, are here to attend the golden wedding of Mrs. Butler's parents, Mr. and Mrs. Henry Scott, Saturday.

The occasion will be an all-day family reunion, followed by an informal evening reception to relatives and friends at the Scott homestead, on East Second street. Mr. and Mrs. Charles Scott and family, of Sciotoville, will be among relatives present all day and evening. Four generations will be represented at this golden wedding—in the hosts, their children, grandchildren and the above named one great-grandchild. Mrs. Philip Zoellner, a sister of Mrs. Scott, and others of her family, Mr. and Mrs. George Appel, Mrs. Lucy Schleifer, Mr. and Mrs. Charles Zoellner, are coming home from Riverside camp to attend the celebration.

General and Mrs. Jacob Smith are moving from East Second to the Volney Thompson property, southwest corner Waller and East Eighth street. The house they vacate will soon be occupied by its recent purchasers, Dr. and Mrs. R. O. LeBaron.

Miss Kate Woods has returned from a visit to relatives at Elkhorn and Thorpe, W. Va.

Mrs. Ira Buffington is visiting Miss Avarel Boynton, of French Grant, who soon will return west to resume her work as music teacher.

Mrs. A. B. Gardner, who has been visiting her mother, Mrs. Charles Rauch, left Friday for Lexington, Ky., to join Mr. Gardner, in a visit to his parents before going to their home at Clemson College, S. C.

Miss Marian Reilly, of this city, has gone from Glenwood Springs, Colo., to the Rowan Ranch, Redstone, Colorado.

Former Portsmouth residents, Mr. and Mrs. Charles Anderson, are on the way from the east, expecting to reach their home, Huntington, W. Va., by Sunday.

Mrs. C. H. Swain and children who have been visiting for two months with her parents on Washington street, will return to their home at Moundsville tomorrow, the little daughter Marie being now able to travel after recovering from a severe attack of typhoid fever. Miss May Liston, Mrs. Swain's sister will go home with her after which she will take charge of the music in the Pomeroy school for the coming winter.

Columbus, O., August 19.—Governor Harmon was halted by a guard as he was about to enter the state house grounds at 10 o'clock last night, who refused to let him enter until he had been identified. The chief executive explained who he was to the soldier, who firmly refused to let him pass until he had called the corporal of the guard and he, not knowing, called for the sergeant, who was sleeping in his tent. The governor was detained 10 minutes before he was identified and allowed to go to his office. He did not get provoked, even if he was commander-in-chief of the guard, but complimented the soldier on doing his duty.

The two condemned men awaiting electrocution, William Swann and Joseph Scott, are putting in most of their time reading the Bible. It has been the custom in the past for the condemned men to put in the time playing cards, but these men do not engage in that pastime.

Those who want a county map can get one at about cost by applying to State Registrar Catey, of the secretary of state's office. There are several thousand of these maps ready for distribution. They are much in demand.

Next Monday Warden Jones, of the penitentiary, will leave for Montreal, Canada, to bring back Frank Hironomus, a paroled prisoner of the penitentiary, who violated his parole by leaving the state and by aiding in the escape of Frank Connors, a prisoner. Hironomous fled to Canada and was given a workhouse sentence there for some minor offense.

Molasses Cookies.

Put into a bowl one and one-third cups molasses, one cup brown sugar, one cup sour milk, in which a heaping teaspoonful soda has been dissolved. Add one teaspoonful vinegar and stir until the soda has stopped "purring." Now add one cup melted shortening, one beaten egg, one tablespoonful each cinnamon and ginger and a saltspoonful salt. Mix, add flour enough to make as soft dough as can be rolled out, cut in thick cookies and bake in a quick oven

Baby Was Buried On Friday

The funeral of Mary, 21-months-old baby daughter of Harvey Wise, and who died from eating strychnine tablets, near McDermott, took place from the Wise homestead on Thompson street, Friday morning, Rev. John Dillon officiating.

The young parents are almost distracted over the tragic death of their baby. The father was for eight years employed in local shoe factories, but his health began failing and he moved to McDermott and engaged in stone quarrying. It did not agree with him and he was preparing to move back to the city. One wagon had been loaded with household goods and started on its way. The child's grandmother came across a box containing the tablets which Mrs. Wise herself had been taking for heart trouble. She went into an adjoining room to deposit the box among some quilts, feeling it was safe from reach, but all the while the tot was observing her movements, having followed close at her heels.

No sooner did the grandmother leave the room when the baby got the tablets and began eating them. She became suddenly ill and was seized with convulsions which continued uninterruptedly until she expired, just as Dr. Gordon, of Otway, reached the scene. Undertake Thomas Hartman, of Lucasville, had charge of the funeral, burial taking place in Greenlawn cemetery.

Lanks Win First

Lancaster, O., Aug. 19—First game:

	R.	H.	E.
Lancaster	5	7	1
Chillicothe	0	3	3

Batteries: Cheney and Wise; Grandel and Lake.

MEETING OF EAGLES

Worthy Vice President John Wolf occupied the chair at Thursday night's meeting of River City Aerie of Eagles in the absence of Worthy President Beery.

The Aerie paid over to Mrs. Minnie Rose, widow of the late Edward Rose, a check for $100 as a benefit, he having been a member of St. Louis Aerie. Members reported on the sick list were Max Trende, who is at Martinsville, Ind., taking treatment for rheumatism. Thomas McKinney, who has been suffering with ear trouble and Fred Baseman- an N. & W. engineer, who is off duty because of cinders lodging in his eyes. Delegate John Staiger and Frank Vigus expect to leave Sunday for St. Louis to attend the National convention of the order.

While running a race with other boys on Robinson avenue Friday morning, Ben Evans badly cut his foot on a piece of glass.

Portions of a new paved driveway in the B. & O. S. W. yards settled after Thursday night's heavy rain. A couple of old abandoned cisterns that had not ben filled up were responsible for the sink.

Henry Adams, a porter at the Washington hotel, will receive two degrees at tonight's meeting of the United Brethren of Friendship.

Clerk Harry Ferguson, of the Washington hotel, went to Huntington Friday to visit his aged mother who is ill.

Oh, You Ikey!

Martha Dowdy complained to the police late this afternoon that Ikey Pyles was drunkand raising a disturbance at her home and she wanted him locked up. Martha claims sheand Ikey were married recently.

Misses Gertrude Elliot and Henrietta Stahl are in Columbus on the way from Chautauqua where they pursued a course in kindergarten training school.

C. & O.'S PLANS FOR HOCKING VALLEY

Cincinnati, O., Aug. 19.—According to advices from Chesapeake and Ohio Railway officials at Richomnd, extensive improvements for the Hocking Valley have been planned and await but the dissolution of the injunction, granted by Judge Sater in federal court, to be put into execution.

The most important of these is to complete the double tracking of the road from the river to Toledo.

Chesapeake and Ohio officials it is said, are determined to bring the Hocking Valley to the same plane of physical perfection of the Chesapeake and Ohio. This calls for the expenditure of vast sums. Among other plans for the Hocking Valley is the building in West Virginia of a line from the Point Pleasant terminal to connect with the Chesapeake and Ohio between Gauley, W. Va., and Portsmouth.

On The Trail Of Train Wreckers

Detective Fred Ketter returned from Mineral Springs Thursday night where he spent the day in the vicinity of the scene of the bold attempt to wreck the local N. & W. passenger train No. 36.

Detective Ketter failed to find any clue to the identity of the perpetrators of the deed.

Detective J. H. Pittman of Bluefield, W. Va., one of the best officers in the N. & W. service in running down criminals joined Ketter here today and the two officers went down to Mineral Springs Friday afternoon to resume the search.

Shirt Sale.

Heer's last shirt sale of the season opens Saturday morning for one week. Manhattan and Eclipse Shirts at following reductions, $1.00 for 88c, $1.25 for $1.00, $1.50 for $1.25, $2.00 for $1.65, $2.50 and $3.00 for $2.00.

JOHN HEER.

Boy Is Wanted

Marshal Fitch of New Boston, and park policeman Joe Allen are searching for a boy by the name of Will White, who is alleged to have stolen $2.00 in checks from Malavazos brothers confectionary at the park pavilion, Thursday night.

Friday morning the officers went to the boys' home to search for him but were routed out by the boys' father. The officers think that the boy is hiding somewhere in the village.

Muncie Out On Bond

Tom "Cub" Muncie, charged with shooting with intent to kill his cousin, Fred Muncie, at Bear Creek recently, waived examination before Squire Byrop Friday afternoon. He was bound over on $1000 bond promptly furnished by his uncles, John and James Morgan.

His Sister Is Dead

Harry McIlroy employed in the telegraph department at the terminals, has returned from Butlerville, Ind., where he was called by the death of his little sister, Geneva, who died last Saturday from lockjaw resulting from a puncture of her foot.

She sustained the injury two weeks ago and the wound healed up nicely when suddenly she was seized with pains in her teeth and throat and her condition grew rapidly worse until claimed by death.

TRY THE LATEST.

Five dozen "The Elk" bottled beer packed in barrel for $3.00, delivered.

A. G. SPRIGGS,
Catlettsburg, Ky.

Gives Bond.

Daniel Lyons, who was arraigned before Squire Byron on a paternity charge Friday morning was released late Friday after furnishing bond to the amount of $400.

George Jenerall of Cincinnati, Thursday, entered the employ of the Ideal Manufacturing company.

THE MARKETS

Opening.

Chicago, Aug. 19.—Wheat Sept. $1.09⅞; Dec. $1.04; May $1.09¼.

Corn Sept. 62⅝; Dec. 60⅛; May 62¼.

Oats Sept. 35¾; Dec. 37¾; May 40¾.

Close.

Wheat Sept. $1.09⅝; Dec. $1.03⅞; May $1.08⅞.

Corn Sept. 61½; Dec. 59½; May 61½.

Oats Sept. 35½; Dec. 37½; May 40¼.

Live Stock Markets.

(By United Press.)

Chicago, Aug. 19.—Hogs — Receipts, 16,000 head; market shade lower; light, $8.35 to $8.85; mixed, $7.90 eto $8.75; heavy, $7.60 to $8.40; pigs, $8.40 to $8.90.

Cattle — Supply light; market shade higher; beeves, $4.70 to $8.35; Texas, $3.50 to $5.70; westerners, $4.00 to $6.55; stockers and feeders, $4.00 to $6.15; cows and heifers, $2.50 to $6.40; calves, $6.5 0to $8.50.

Sheep — Receipts, 8000 head; market strong; natives, $2.50 to $4.55; westerners, $2.75 to $4.50.

Lambs — Natives, $4.75 to $6.85; westerners, $4.85 to $6.65.

Pittsburg, Aug. 19.—Cattle—Supply light; market steady.

Hogs — Receipts, 15 double deck; market lower; heavy, $8.50 to $8.70; medium, $8.75 to $8.85; yorkers, $9.15 to $9.20; pigs, $9.30.

Sheep and Lambs — Receipts, light.

How's This?

We offer One Hundred Dollars Reward for any case of Catarrh that cannot be cured by Hall's Catarrh Cure.

F. J. CHENEY & CO., Toledo, O.

We, the undersigned, have known F. J. Cheney for the last 15 years, and believe him perfectly honorable in all business transactions and financially able to carry out any obligations made by this firm.

WALDING, KINNIN & MARVIN,
Wholesale Druggists, Toledo, O.

Hall's Catarrh Cure is taken internally acting directly upon the blood and mucous surfaces of the system. Testimonials sent free. Price 75 cents per bottle. Sold by all Druggists.

Take Hall's Family Pills for constipation.

Callender Also Held

The Enquirer says that a boy named Joe Callender, aged 19, was also arrested there with Dana Ferring and "Banty" Bahner, in connection with the Greek Shoe Shine robbery. Detectives caught the boys in short order.

Pierron Was On Train

Theo. Pierron, deputy state oil inspector, was among passengers on the N. & W. train of which an attempt was made to wreck near Peebles the other night. Mr. Pierron said the passengers and crew were greatly wrought up over the dastardly act and summary justice would have been meted out to the perpetrators had they been caught.

John Wesley In Trouble

John Wesley Miller narrowly escaped a stiff sentence from Squire Brickey on a contempt charge the other day. The West Side young man represented himself as an attorney, it is said, and made a plea for four others arrested for trespassing. He was sharply reprimanded for his act.

Squire James R. Rickey of Madison township, has rented his farm there for next year and is preparing to become a citizen of Portsmouth some time this fall after the crops are gathered.

RED NOSES CLEARED

Effect of Poslam, the New Skin Remedy, Is Immediately Perceptible.

"I have been trouble with red nose and eczema for nearly eight years until I discovered poslam, the new magic cure. My face was a sight, and I was ashamed to be seen on the street. I was surprised to see the improvement after a month's treatment and I have nice, clear complexion from which the pimples and my red nose disappeared like magic," says Charles F. Slutter, Wilkes-Barre, Pa. "My nose would be like a boil," says Charles D. Steinhoff, Columbus, Ohio, "not only painful but embarrassing. I have given poslam a thorough trial. My face became smooth and fair. My nose is a natural color and does not get sore."

Poslam is the new skin remedy, naturally flesh-colored, which heals and hides all skin imperfections. Although primarily intended for eczema—stopping the itching with first application and rapidly restoring the health of the skin—poslam shows immediate and surprising results when used for less serious skin affections, such as pimples, rash, blotches, inflammations, etc.

Poslam is on sale in 50-cent boxes and $2 jars at all druggists, particularly Amann's Pharmacy. A free sample may be obtained by mail in plain wrapper by writing to the Emergency Laboratories, 32 West 25 th street, New York City.

BIRDS SUFFER FROM STORM

Last evening's dashing shower played havoc with the English sparrows that frequent Tracy park. They received such a soaking that the boys gathered them up by the dozens after the shower. One boy had 30.

Small Boy Drowned

Pt. Pleasant, W. Va., Aug. 19—Jestin Bates, aged 10, son of Chas. Bates, machinist, fell off the wheel of the towboat Ranger and was drowned while fishing.

"IT'S WIEDEMANN'S"

That Good Beer, 3 dozen case $1.95 delivered. Order now.
The Geo. Wiedemann Brewing Company, Newport, Ky.

aug15-30t

Officers Are Elected

The officers elected by the Fidelity class of the U. B. church at its meeting Thursday night, were the following:

President, D. Y. Coriell.
Vice president, S. Holman.
Secretary, George Swabby.
Treasurer, John Voelker.

Nine Persons Were Baptized

An impressive baptism took place Thursday evening at 7 o'clock at the Ohio side of the upper ferry landing. Rev. Howard baptized a class of nine applicants.

Occupancy Is Delayed

It developed Friday that company inspectors had condemned some plastering and woodwork in the interior of the offices of the new B. & O. S. W. freight depot. Agent J. H. Sands, the local agent, was officially advised not to move into the new structure until matters had been adjusted with Contractor Farrell under whose supervision the work was done.

Mack J. Is Back Home

Jake Hetzel has brought his trotter Mack J., back to Portsmouth and he will be entered in some of the races to be held in this vicinity the next few weeks. The horse has been in charge of Cliff Todd all season.

Says Pick Was Stolen

Albert Freytag, who is building a new house on the hilltop, reported to the police Friday that a pick had been stolen from his premises.

The New Boston council will hold a special meeting tonight to take up the matter of sidewalk improvements.

Fuller Bros. Get New Home

The undertaking firm of Fuller Bros., Friday succeeded in securing a long lease on the Lloyd building at Second and Washington streets formerly occupied by the Royal Savings & Loan Co.

Possession will be given November 1st, when the firm hopes to vacate its present quarters. A new stable will be erected on a site not far distant for which negotiations are still on. Another room may be added to the Lloyd building in order to accommodate the firm's needs. They are constantly adding new equipment and by the time they are comfortably established in their new home which is ideal in every respect for their business they will have one of the best establishments in this part of the state.

PART OF WORK COMPLETED

The Ryan Construction Co., who have the contract of making the new grade for the N. & W. double track work between this city and Wakefield have completed their work between Portsmouth and a mile west of Lucasville except a bit of underground concrete work at the Violet farm.

The company Friday completed the work of moving their camp and headquarters from the Bannon farm to the M. J. Conwell place between Clifford and Wakefield where they will remain until the contract is finished.

Get Licenses To Marry

Grover C. Mustard, aged 26, a farmer, was granted a license on Friday to marry Miss Minta M. Foster, aged 19, both of Rarden. Squire Kates of Rarden officiated.

Charles S. Nelson, aged 22, a school teacher of Lucasville, was granted a license Friday to marry Miss Emma A. Warner, aged 20, Clay township. Rev. Stewart to officiate.

Ky. Browns Had Banquet

The Kentucky Browns held a banquet Thursday night at Whitman's hall in South Portsmouth. Speeches were made and a good time enjoyed. Three new players have been signed who will appear in next Sunday's game. They are Benny Ross, Earland Ross and George Evans.

Clemens Bros. are selling all of their stock of summer underwear at cost in order to gain space for another line of merchandise they are putting in. You should take advantage of this opportunity.

New Baby Has Arrived

Word has been received here of the birth of a baby son to Joseph Alexander and wife, of Charlotte, N. C. Mr. Alexander formerly conducted a printing establishment on Gallia street.

Machine Is Transferred

The moving picture machine, which was in the fire at the Arcana theater, and which was saved by Boyd Adkins, was transferred to the old Orpheum theater on Chillicothe street Friday. It will be assembled on Saturday an dit is hoped to have it running by Monday.

Frank Baker, an employe of the Knittle bakery, has sold his fine three-year-old colt to West Side parties.

Frisbie Collars

A cool-as-can-be shape for grilling days with a *class* that lifts it above the *mass* of hot-weather collars

FRISBIE, COON & CO.
TROY, N.Y.
AT MOST GOOD SHOPS
25 cents for Two

If You Are Fat And Hot Read This Article

There is no necessity of fat people suffering as they do. Most fat people are so good-natured they do not care how they look or how they get along during the hot weather. As a matter of fact there is a natural fat reducer that in the past several years has been demonstrating that it will reduce fat and not tear down the body or leave big, flabby rolls of skin and wrinkles. This method is the famous Marmola Prescription, which is now prepared in tablet form to meet the demands of the fat people in the summer and to enable them at all times to take their fat reducer after each meal. One of these little tablets taken after a meal turns that meal into good food for the blood and stops all fat-producing elements from going into the system. Marmola tablets has an army of men and women who testify to its success, and you would tire reading what they say of its triumphs. Marmola tablets not only stop producing fat in the body but they reduce flesh at the rate of from 12 to 15 ounces a day. They are harmless and do nothing but assist nature to give to the body the nourishment it requires. They are sold at all drug stores, price 75 cents, or you may write the Marmola Company, 1037 Farmer Bldg., Detroit, Mich.

CHICK WILL

The will of Sarah Chick was probated Friday. It was dated May 18, 1900 and provides that the Gallia street property, the Chick residence shall fall to the single daughters and remain theirs so long as they remain unmarried. This provision is made, as the will states, so that the unmarried daughters will always have a home. The other property is to be sold and divided equally among all the heirs.

Henry Amberg was named executor of the estate, but this provision could not be carried out owing to the bad health of Mr. Amberg.

The court appointed Stephen Chick administrator with the will annexed of the estate.

Baby Boy Born On Thursday

A baby boy was born to the wife of William Posey of East Eighth street, Thursday night. Posey is a well known employe of the P. H. Harsha milling company and was besieged with congratulations. Friday.

A Fine Son.

A fine baby son was born to Mr. and Mrs. Charles Brockman, of West Third street Thursday.

EVERY MOTHER KNOWS

Or ought to that Lehman's line of Children's Footwear has no equal in the city. Try the famous Budd Shoes.

THE LONG SOUGHT OPPORTUNITY!

WE ARE GOING TO PLACE BEFORE OUR CUSTOMERS AND THE BUYING PUBLIC OF THIS COMMUNITY ONE OF THE MOST REMARKABLE OFFERS EVER MADE BY A CLOTHING HOUSE IN PORTSMOUTH. WE HAVE QUITE A FEW BLUE AND GRAY SERGE AND BLUE PANAMA SUITS LEFT IN THE BEST MAKES OF THE COUNTRY, AND WHILE OUR BUYER WAS IN CHICAGO RECENTLY, HE WAS ABLE TO PURCHASE ENOUGH MORE TOFILL UP ALL THE SIZES THAT WE WERE SH(RT ON. THESE SUITS RANGE IN PRICE FROM $25.00 TO $30.00. SUCH MAKES AS HIRSH-WICKWIRE, EDERHEIMER, STEIN, SOCIETY BRAND, ROSENWALD AND WEIL, ETC., ARE IN THE LIST. MANY OF THESE SUITS ARE SILK LINED AND ARE AS FINELY TAILORED GARMENTS AS CAN BE MADE. SATURDAY, AUGUST 20TH, ONLY WE OFFER

$15.00 *Any Blue or Grey Serge Suit in the House* $15.00

REMEMBER! — All Fancy Suits at Half Price — REMEMBER!

IT IS OUR INTENTION TO MAKE SATURDAY, AUG. 20TH, A "BIG DAY" IN OUR SALES RECORD. WE HAVE MADE A PRICE RECORD FOR THIS DAY, AND WE BELIEVE THAT YOU WILL DO YOUR DUTY BY TAKING ADVANTAGE OF IT. COME EARLY AND GET FIRST PLACE.

THE CHOICE OF ANY STRAW HAT, FORMER PRICE $2.00 TO $4.00, NOW.... **$1.00**

The Haas Clothing Co.

CLOTHIERS, TAILORS, FURNISHERS. FIFTH AND CHILLICOTHE STREETS.

THE FINEST OF $6.00 PLAIN AND BLACK STRIPED WHITE SERGE AND FLANNEL TROUSERS, now **$3.98**

POTTS BOUGHT OLD ORPHEUM

As a result of the unexpected visit to this city of Gus Sun, the well known vaudeville magnate of Springfield, a deal was consummated Thursday evening whereby J. S. Potts and J. N. Coyn came into complete possession of the old Orpheum theater. That Mr. Sun and Manager Potts of the Arcana would become partners in the show business at the Old Orpheum was the import of an article published in The Times Thursday evening. It was at first arranged for a partnership project but after consultation with his Airdome associate, J. N. Coyn, Mr. Potts determined to buy the Chillicothe street Orpheum outright. His intentions were broached to Gus Sun and the papers in the deal drawn up at once.

It is understood that the consideration exceeded $1000 which was paid to the Sun & Murray firm in cash.

Manager R. R. Russell, Gus Sun's representative in this city, has already had the old theater thoroughly cleaned and Mr. Potts will go ahead with further improvements preparatory to the opening of the house in the near future.

As to the nature of attractions the new owners, Messrs. Potts and Coyn are not ready to make any announcement as their plans have not been fully matured. It is thought, however, that moving pictures will be used entirely for a week or so and later, if first-class bookings can be arranged for, vaudeville will be put on at the Orpheum. The name of the theater which conflicts with the new Sun theater on Gallia street will also be changed.

Capt. Rardin At Hamden

Capt. Thomas Rardin, of Portsmouth, came up to Hamden on the mail train Tuesday, and was warmly greeted by his many friends here, says the Enterprise. The veteran conductor who has been off duty for several months on account of illness, was on his way to visit old friends in Chillicothe, his former home.

WHEN IN CINCINNATI

Visit Hurth's Cafe and Bowling Alleys. Our mail order department fills orders promptly.

ADOLPH HURTH,
19 and 21 East Sixth St.,
Cincinnati, Ohio.
aug15-30t

Hucksters Frank and Emil Helt went to Kenova Friday to purchase a carload of apples.

ALL OUT OF SORTS

Has Any Portsmouth Person Never Felt That Way?

Feel out of sorts?
Tired, Blue, Irritable, Nervous?
Back feel lame and achy?
That's the story of sick kidneys—
Bad blood circulating about;
Uric acid poisoning the body.
Just one way to feel right again,
Cure the sluggish kidneys;
Do it with Doan's Kidney Pills.
Doan's have cured many Portsmouth people.

Here's one case:

Mrs. J. G. Shaw, 337 E. Ninth street, Portsmouth, Ohio, says: "On two occasions when having trouble with a weak back and disordered kidneys, I have taken Doan's Kidney Pills and in each case less than one-half the contents of a box has been sufficient to cure me. I have told several of my neighbors about Doan's Kidney Pills and in view of my experience, I have no hesitation in publicly recommending them."

For sale by all dealers. Price 50 cents. Foster-Milburn Co., Buffalo, New York, sole agents for the United States.

Remember the name—Doan's—and take no other.

Baptists At Home

The Portsmouth delegates, Misses Barbara Cramer, Mayme Patten, Welda Graham, Jennie Lynn and Messrs. Douglas Miller and Abe Burt to the Baptist church convention held at Leatherwood Lawrence county, returned home, Thursday night.

A total of over 200 delegates attended and it was one of the best and most enthusiastic meetings ever held in the history of the Ohio Association.

One of the important questions that come up for discussion and which carried when put to a vote was to divide the association into two branches covering the church and Sunday school work and as a consequence two conventions will be held next year. The church convention will be held at Ironton while the place for holding the other will be decided on later. The convention was in session three days, closing Friday.

The Rule.

My son, I've traveled round the world
And many maids I've met;
There are two kinds you should avoid
The blonde and the brunette.
—Life.

Would a Larger Income Interest You?

IF SO, WRITE US IMMEDIATELY FOR

OUR FREE BOOKLET

Which tells the whole story.

We will appoint you our representative in your locality and show you how to make a good income at the very start. Our Perfect Vacuum Cleaner does the work of the more expensive electro-vacuum cleaning plant, and should be in every household. Write at once for full particulars.

Utility Import & Export Company
— Fourth Ave., New York

Contempt Charges For Soft Drink Men

It is said that Judge Halbert of the circuit court, who handed down the temporary restraining order decision in the injunction cases to oust the soft drink stands across the river, will soon take action against the proprietors if the emporiums, who are apparently disregarding the order and continue to hand out the thirst quenching fluid as before.

A number of affidavits have been filed with the court setting forth that the stands are doing business along the same lines as before the case was decided.

Artis Hearing Is To Be Saturday

Huntington, W. Va., Aug. 19.—Members of the police force spent several hours today summoning witnesses to appear at the Artis hearing which will be held at the court house, Saturday afternoon at 3 o'clock.

More than 20 witnesses will be used at the preliminary hearing, unless the counsel for Artis elect to waive examination. In that case a number of those summoned to appear for the preliminary examination Saturday will be recognized to appear before the grand jury.

Although no development in the case has been made public since Saturday, it is known that several members of the police force have been continuously at work on the case, following out suggestions as circumstances present them.

Grove Confident He Will Get Oil

Grove Brothers are determined to make a thorough test of this section for oil and gas, being confident that it is here, if the right spot is only selected for drilling.

Thursday the firm closed leases on land fronting on the Ohio river near the golf grounds, belonging to Mrs. E. M. Foster, James S. Thomas, H. S. Grimes, J. W. Bannon and George D. Selby, and will put down test wells there, in the near future. They will also put down a well near the old King brick yard.

Mr. Grove says that 20 years ago he started to test this territory but was forced to give up the work on account of being shy on funds. He made up his mind that if he ever got in shape financially he was going to return here and go after the oil and gas he was confident would be found. Now he has the money all right and is making the test. He is acting on his own hook and paying his own way, asking no favors from anybody.

Dynamite Outrage Assumes New Phase

Columbus, Aug. 19. Investigation made by Adjutant General Weybrecht has created doubt in his mind as to whether or not the recent attempts to dynamite the street cars and street car barns in this city were the work of sympathizers of the strikers. He was warned the street car company which has a large number of outside detectives here to keep a close watch on these men and not let them do any [illegible] crossing."

General Weybrecht sent for the attorneys of the street car company and the agency which is furnishing the detectives and told them of his suspicions. "If we can get the goods on any of these detectives the United States won't hold them," said General Weybrecht. These detectives get good pay and no doubt would not object to staying a long time.

TRY THE LATEST.

Five dozen "The Elk" bottled beer packed in barrel for $3.00, delivered.

A. G. SPRIGGS,
Catlettsburg, Ky.

Degrees Are Conferred

Portsmouth Council, Junior Order of United American Mechanics conferred the first and third degree upon a few candidates Thursday night. Nate De Long will leave Sunday as delegate to the state meeting at Cedar Point and Mrs Mary Boyles will represent White Lily Council, Daughters of America.

Lawn Fete Is To be Given

The young people of the Free Baptist church will give a lawn fete on the vacant lot at the corner of Hutchins and Eleventh streets, Thursday evening, Aug. 25th. Ice cream and cake will be served.

Cal Burt and family moved from the West End to a house on Offnere street Thursday.

BOYS BODIES RECOVERED

The bodies of Earl, aged 10, and Neal, aged 14, sons of Mr. and Mrs. William Scott, of Omega, who met such a tragic death Thursday afternoon by drowning in the Scioto river near that village, as briefly told in The Times, were recovered at 5 o'clock, three hours after the accident.

The lads had gone swimming along with several other companions and they had been in the water for a few minutes when they got beyond their depth and sank to a watery grave before the eyes of their horrified companions.

The bodies were recovered through the aid of a large seine, at least 50 men going in the water and assisting in dragging the seine for three hours when the bodies were brought to shore at a landing, 50 feet below where the brothrs sank. A big crowd remained on the river bank throughout the afternoon and eagerly watched the work of the searchers.

The mother of the two unfortunate boys swooned away when she was told of the drowning. Her grief was pathetic and she was prostrated over the terrible tragedy. She could not be consoled and her condition for hours was serious.

William Scott, father of the victims of the drowning, is a veteran N. & W. carpenter foreman, and is well known in Portsmouth, especially in railway circles.

The grief-stricken family have the full sympathy of the entire population of the community in their sad bereavement.

Besides the parents, two brothers survive, one older and the other younger than the two drowned.

Arrangements for the double funeral have not as yet been completed, but will probably be held Saturday and the brothers will be laid side by side in the Omega cemetery.

It Sure Made Them Smile

The "Hello girls" of the Portsmouth Telephone company were the happy recipients of two gallons of ice cream from H. A. Bierley, real estate man, Thursday afternoon. Did you notice that pleasant, "Number?"

Is Guest of Mr. Thomas

Attorney Ed. K. Walsh who is here from Mobile, Ala., visiting old friends, was the guest Thursday evening of Attorney James S. Thomas and wife. Mr. Walsh was driven over the city and suburbs in the Thomas car and met many old friends and former associates.

Change Of Residence.

Pete Davis, a mill man, and his family, Thursday moved from West Fifth street to one of the Frederick properties on West Fourth street.

Save The Labels. Save The Labels.

BUSTER BROWN BREAD

Save The Labels. Save The Labels.

Foot Was Mashed

Benjamin Hamer, aged 22, a derrick hand employed at the McDermott Stone Co.'s mill at McDermott was the victim of a painful accident Thursday afternoon when in loading a huge block of stone on a car with the derrick, the hooks slipped, allowing the stone to drop on his foot badly mashing it.

Other workmen readjusted the hooks and lifted the stone, releasing Hamer. The injured man was removed to his home where he was attended by a physician. Hamer will be laid up for some time.

THE CHILDREN ALL LOVE IT

as well as the older members of the family, and think there is nothing more delicious and refreshing than our pure ice cream, flavored with choice fruit juices. You are invited to call and sample our good things.

GEO. M. FREUND.

Refrigerators MUST GO

We want to get rid of every Refrigerator and Ice Box in the house and have put a price on them that will make them move out in a hurry. If you want one do not lose any time, but come at once and see what we are offering. Zinc lined stone lined and porcelain lined. Come before the one you want is sold.

The Hibbs Hardware Co.

123-125 W. SECOND ST.

NEW IDEA CLOTHING CO

Final Wind-Up of Square Deal Clearance Sale

Only a few more days left to close out the balance of our summer goods.

$15.00 Blue Serges $12.48
$20 Blue Serges $16.98

New Idea Clothing Co.

AL. HAMMEL, Manager. 306 CHILLICOTHE ST

COMPARE THESE PRICES

WITH THOSE YOU HAVE BEEN PAYING. THESE PRICES ARE FOR 4 QTS. CHARGES PREPAID.
Shipped in Plain Box.

Sam Thompson Pure Rye, bottled in bond $3.80
Penwick Pure Rye, bottled in bond $3.60
Lyntz Bros. Golden Age, bottled in bond $3.30
All orders shipped on same date they are received.

S. M. DENISON
Wholesale Liquor Dealers.
268 East Main St., Chillicothe, O.

MONEY

Do you need money? Everybody does sometime or other. But when it comes to getting it—Don't experiment. But come to the Company which for five years in your city has and continues to show its merits; has passed them all, by its honest business methods and modern system. Only Company with legal rates. No deduction when loan is made — payments arranged for your own convenience. Give us a call when in need and be convinced.

ROOM 1, KRICKER BLDG.
15 GALLIA ST.
PORTSMOUTH, OHIO.
PHONE X 334.

HOME-LOAN-CO

Chesapeake & Ohio Ry.
Schedule subject to change without notice

TIME TABLE
West Bound
No. 1 daily, fast train..7:14 a. m.
No. 3 daily, fast train..1:54 p. m.
No. 7 daily, local ......2:20 p. m.
No. 5 daily, fast train..4:23 a. m.
No. 17 d'ly ex. Sun, local 7:00 a. m.
East Bound.
No. 2 daily, fast train..2:44 p. m.
No. 4 daily, fast train..11:43 p. m.
No. 6 daily, local ......11:31 a. m.
No. 8 daily, fast train..10:46 p. m.
No. 16 d'ly ex. Sun local 6:57 p. m.

EXCURSIONS EVERY SUNDAY
$1.50
Cincinnati and Return.

Special fast train leaves South Portsmouth 7:37 a. m., arriving at Fourth St. Station, Cincinnati at 11:15 a. m. Returning leave the Fourth street station at 7:15 p. m. Fast train both ways.

Ticket Office, 26 Market Street Washington Hotel. Both phones.
D. A. GRIMES, Agent.
A. L. ELLETT, G. W. P. A.
Cincinnati, Ohio.